



OLD REPUBLIC
TITLE COMPANY

555 12th Street, Suite 2000
Oakland, CA 94607
(510) 272-1121 Fax: (510) 208-5045

PRELIMINARY REPORT

EBMUD
375 11TH STREET
OAKLAND, CA 94607

Attention: **ROBERT LYNN**

SECOND AMENDED REPORT

Our Order Number 1117013166-JS

Customer Reference EBMUD

When Replying Please Contact:

Jennifer Senhaji
JSenhaji@ortc.com
(510) 272-1121

Property Address:

Apn#084B-0410-006-10, Castro Valley, CA 94546
[Unincorporated area of Alameda County]

In response to the above referenced application for a policy of title insurance, OLD REPUBLIC TITLE COMPANY, as issuing Agent of Old Republic National Title Insurance Company, hereby reports that it is prepared to issue, or cause to be issued, as of the date hereof, a Policy or Policies of Title Insurance describing the land and the estate or interest therein hereinafter set forth, insuring against loss which may be sustained by reason of any defect, lien or encumbrance not shown or referred to as an Exception below or not excluded from coverage pursuant to the printed Schedules, Conditions and Stipulations of said policy forms.

The printed Exceptions and Exclusions from the coverage and Limitations on Covered Risks of said Policy or Policies are set forth in Exhibit I attached. The policy to be issued may contain an arbitration clause. When the Amount of Insurance is less than that set forth in the arbitration clause, all arbitrable matters shall be arbitrated at the option of either the Company or the Insured as the exclusive remedy of the parties. Limitations on Covered Risks applicable to the Homeowner's Policy of Title Insurance which establish a Deductible Amount and a Maximum Dollar Limit of Liability for certain coverages are also set forth in Exhibit I. Copies of the Policy forms should be read. They are available from the office which issued this report.

Please read the exceptions shown or referred to below and the exceptions and exclusions set forth in Exhibit I of this report carefully. The exceptions and exclusions are meant to provide you with notice of matters which are not covered under the terms of the title insurance policy and should be carefully considered.

It is important to note that this preliminary report is not a written representation as to the condition of title and may not list all liens, defects, and encumbrances affecting title to the land.

This report (and any supplements or amendments hereto) is issued solely for the purpose of facilitating the issuance of a policy of title insurance and no liability is assumed hereby. If it is desired that liability be assumed prior to the issuance of a policy of title insurance, a Binder or Commitment should be requested.

Dated as of June 20, 2016, at 7:30 AM

OLD REPUBLIC TITLE COMPANY
For Exceptions Shown or Referred to, See Attached

OLD REPUBLIC TITLE COMPANY
ORDER NO. 1117013166-JS
SECOND AMENDED REPORT

The form of policy of title insurance contemplated by this report is:

CLTA Standard Coverage Policy -1990; AND ALTA Loan Policy - 2006. A specific request should be made if another form or additional coverage is desired.

The estate or interest in the land hereinafter described or referred or covered by this Report is:

Fee as to Parcel(s) One and an Easement as to Parcel(s) Two

Title to said estate or interest at the date hereof is vested in:

East Bay Municipal Utility District, a public corporation

The land referred to in this Report is situated in the unincorporated area of the County of Alameda, State of California, and is described as follows:

Parcel One:

A portion of Lots 45 and 47, Map of Castro Meadows, filed November 1, 1910 in Map [Book 25, Page 94](#), Alameda County Records, described as follows:

Beginning at a point on the center line of Sydney Way at the most Southern corner of said Lot 45; thence along the Southwestern line of said Lot 45, North 39° 36' 58" West (the bearing North 39° 36' 58" West being taken for the purpose of this description), 208.83 feet to the Actual Point of Commencement; thence along the Southwestern line of Lots 45 and 47, 460.00 feet to the Northern line of said Lot 47; thence along last named line, North 88° 36' 57" East, 460.00 feet; thence South 9° 00' 00" West, 221.75 feet; thence South 42° 00' 00" West, 197.07 feet to the Actual Point of Commencement.

Containing an area of 2.181 acres, more or less.

Parcel Two:

A Perpetual Non-Exclusive Easement and right of way for the purpose of constructing, reconstructing, repairing, maintaining, and using a roadway and of laying down, constructing, reconstructing, removing, replacing, repairing, maintaining, operation and using, for the transmission and distribution of water and/or electrical energy, a pipe or pipe lines and electrical transmission wires and all necessary poles, braces, connections, fastenings and other appliances and fixtures for use in connection therewith or appurtenant thereto, in, under, along and across the following described real property:

Portion of Lot 45, Map of Castro Meadows, filed November 1, 1910 in Map Book 25, Page 94, Alameda County Records, described as follows:

Beginning at a point on the center line of Sydney Way at the most Southern corner of said Lot 45; thence along the Southwestern line of said Lot 45, North 39° 36' 58" West (the bearing North 39° 36' 58" West being taken for the purpose of this description), 30.30 feet to the Northern line of Sydney Way and the actual Point of Commencement; thence continuing along the Southwestern line of said Lot 45, North 39° 36' 58" West, 178.53 feet to the Southeastern line of the hereinbefore described Parcel One; thence along the last named line, North 42° 00' 00" East, 110.00 feet; thence South 12° 00' 00" West, 113.32 feet; thence South 39° 36' 58" East, 137.33 feet to the Northern line of said Sydney Way; thence along the last named line, South 81° 08' 42" West, 7.60 feet and South 84° 48' 44" West, 16.34 feet to the Actual Point of Commencement.

OLD REPUBLIC TITLE COMPANY
ORDER NO. 1117013166-JS
SECOND AMENDED REPORT

APN: 084B-0410-006-10

At the date hereof exceptions to coverage in addition to the Exceptions and Exclusions in said policy form would be as follows:

1. Taxes and assessments, general and special, for the fiscal year 2016 - 2017, a lien, but not yet due or payable.
2. Taxes and assessments, general and special, for the fiscal year 2012 - 2013, as follows:

| | | | |
|----------------------|---|------------------|-----------------|
| Assessor's Parcel No | : | 084B-0410-006-10 | |
| Bill No. | : | 224323 | |
| Code No. | : | 54-003 | |
| 1st Installment | : | | NOT Marked Paid |
| 2nd Installment | : | | NOT Marked Paid |

no taxes available contact state board of equalization
3. The lien of supplemental taxes, if any, assessed pursuant to the provisions of Section 75, et seq., of the Revenue and Taxation Code of the State of California.
4. Any facts, rights, interests, or claims that are not shown by the Public Records but that could be ascertained by an inspection of the Land or that may be asserted by persons in possession of the Land.
5. Any unrecorded and subsisting leases.
6. The requirement that this Company be provided with a suitable Owner's Affidavit (form ORT 174). The Company reserves the right to make additional exceptions and/or requirements upon review of the Owner's Affidavit.

----- Informational Notes -----

- A. The applicable rate(s) for the policy(s) being offered by this report or commitment appears to be section(s) 1.1 and 2.3.

OLD REPUBLIC TITLE COMPANY
ORDER NO. 1117013166-JS
SECOND AMENDED REPORT

B. NOTE: The last recorded transfer or agreement to transfer the land described herein is as follows:

Instrument

Entitled : Grant Deed
By/From : Julius J. Simon and Mary E. Simon, his wife
To : East Bay Municipal Utility District, a public corporation
Dated : May 30, 1974
Recorded : [June 27, 1974 in Reel 3715 of Official Records, Image 105 under Recorder's Serial Number 74-82963](#)

C. Effective January 15th, 2013, recording service fees for the types of transactions listed below are as follows:

Finance transactions - \$105.00 to record all documents necessary to close and issue the required title insurance policy(ies).

Sale transactions - \$130.00 to record all documents necessary to close and issue the required title insurance policy(ies).

Commercial transactions - \$20.00 recording service fee plus all actual charges required by the County Recorder.

O.N.
Update II
HG/eb

OLD REPUBLIC TITLE COMPANY
ORDER NO. 1117013166-JS
SECOND AMENDED REPORT

If you anticipate having funds wired to Old Republic Title Company, our wiring information is as follows: Union Bank of California, 1980 Saturn, Monterey Park, CA 91755, credit to the account of Old Republic Title Company, Account Number 9100096193, ABA Number 122000496.

When instructing the financial institution to wire funds, it is very important that you reference Old Republic Title's Order Number 1117013166.

**PLEASE CONTACT YOUR ESCROW OFFICER IF YOU RECEIVE NOTICE OF A
CHANGE TO THESE WIRE INSTRUCTIONS**

ON-LINE BANKING TRANSFERS ARE NOT THE SAME

"Electronic Funds Transfer" is a generic term for funds transfers, one of which is an ACH Transfer. On-line banking transfers are often completed through an ACH Transfer, not a Wire Transfer. Old Republic Title rejects all ACH Transfers and returns the funds to the sender (Government Entities/Agencies excluded.) Close of Escrow may be significantly delayed as a result of an ACH Transfer.

**OLD REPUBLIC TITLE DOES NOT AUTHORIZE FUNDS TO BE DEPOSITED DIRECTLY
INTO OUR ACCOUNT AT Union Bank of California LOCAL BRANCH LOCATIONS**

Funds deposited directly into an account of Old Republic Title Company at a Union Bank of California branch are subject to verification. Verification of unauthorized deposits is not immediate or automated following deposit. Delay in credit of funds to an escrow and delay in Close of Escrow may result.

If you want to transfer funds by Wire Transfer from a non-United States financial institution, or have questions with regard to acceptable funds, please contact your Escrow or Title Officer immediately.

**CALIFORNIA LAND TITLE ASSOCIATION
STANDARD COVERAGE POLICY - 1990
EXCLUSIONS FROM COVERAGE**

The following matters are expressly excluded from the coverage of this policy and the Company will not pay loss or damage, costs, attorneys' fees or expenses which arise by reason of:

1. (a) Any law, ordinance or governmental regulation (including but not limited to building or zoning laws, ordinances, or regulations) restricting, regulating, prohibiting or relating (i) the occupancy, use, or enjoyment of the land; (ii) the character, dimensions or location of any improvement now or hereafter erected on the land; (iii) a separation in ownership or a change in the dimensions or area of the land or any parcel of which the land is or was a part; or (iv) environmental protection, or the effect of any violation of these laws, ordinances or governmental regulations, except to the extent that a notice of the enforcement thereof or a notice of a defect, lien, or encumbrance resulting from a violation or alleged violation affecting the land has been recorded in the public records at Date of Policy.-

(b) Any governmental police power not excluded by (a) above, except to the extent that a notice of the exercise thereof or notice of a defect, lien or encumbrance resulting from a violation or alleged violation affecting the land has been recorded in the public records at Date of Policy.
2. Rights of eminent domain unless notice of the exercise thereof has been recorded in the public records at Date of Policy, but not excluding from coverage any taking which has occurred prior to Date of Policy which would be binding on the rights of a purchaser for value without knowledge.
3. Defects, liens, encumbrances, adverse claims or other matters:
 - (a) whether or not recorded in the public records at Date of Policy, but created, suffered, assumed or agreed to by the insured claimant;
 - (b) not known to the Company, not recorded in the public records at Date of Policy, but known to the insured claimant and not disclosed in writing to the Company by the insured claimant prior to the date the insured claimant became an insured under this policy;.
 - (c) resulting in no loss or damage to the insured claimant;
 - (d) attaching or created subsequent to Date of Policy; or
 - (e) resulting in loss or damage which would not have been sustained if the insured claimant had paid value for the insured mortgage or for the estate or interest insured by this policy.
4. Unenforceability of the lien of the insured mortgage because of the inability or failure of the insured at Date of Policy, or the inability or failure of any subsequent owner of the indebtedness, to comply with the applicable doing business laws of the state in which the land is situated.
5. Invalidity or unenforceability of the lien of the insured mortgage, or claim thereof, which arises out of the transaction evidenced by the insured mortgage and is based upon usury or any consumer credit protection or truth in lending law.
6. Any claim, which arises out of the transaction vesting in the insured the estate of interest insured by this policy or the transaction creating the interest of the insured lender, by reason of the operation of federal bankruptcy, state insolvency or similar creditors' rights laws.

EXCEPTIONS FROM COVERAGE - SCHEDULE B, PART I

This policy does not insure against loss or damage (and the Company will not pay costs, attorneys' fees or expenses) which arise by reason of:

1. Taxes or assessments Which are not shown as existing liens by the records of any taxing authority that levies taxes or assessments on real property or by the public records.

Proceedings by a public agency which may result in taxes or assessments, or notices of such proceedings, whether or not shown by the records of such agency or by the public records.
2. Any facts, rights, interests, or claims Which are not shown by the public records but which could be ascertained by an inspection of the land which may be asserted by persons in possession thereof,
3. Easements, liens or encumbrances, or claims thereof, which are not shown by the public records.
4. Discrepancies, conflicts in boundary lines, shortage in area, encroachments, or any other facts which a correct survey would disclose, and which are not shown by the public records.
5. (a) Unpatented mining claims; (b) reservations or exceptions in patents or in Acts authorizing the issuance thereof; (c) water rights, claims or title to water, whether or not the matters excepted under (a), (b) or (c) are shown by the public records.
6. Any lien or right to a lien for services, labor or material not shown by the public records.

**AMERICAN LAND TITLE ASSOCIATION
LOAN POLICY OF TITLE INSURANCE - 2006
EXCLUSIONS FROM COVERAGE**

The following matters are expressly excluded from the coverage of this policy, and the Company will not pay loss or damage, costs, attorneys' fees, or expenses that arise by reason of:

1. (a) Any law, ordinance, permit, or governmental regulation (including those relating to building and zoning) restricting, regulating, prohibiting, or relating to
 - (i) the occupancy, use, or enjoyment of the Land;
 - (ii) the character, dimensions, or location of any improvement erected on the Land;
 - (iii) the subdivision of land; or
 - (iv) environmental protection; or the effect of any violation of these laws, ordinances, or governmental regulations.This Exclusion 1(a) does not modify or limit the coverage provided under Covered Risk 5.
- (b) Any governmental police power. This Exclusion 1(b) does not modify or limit the coverage provided under Covered Risk 6.
2. Rights of eminent domain. This Exclusion does not modify or limit the coverage provided under Covered Risk 7 or 8.
3. Defects, liens, encumbrances, adverse claims, or other matters
 - (a) created, suffered, assumed, or agreed to by the Insured Claimant;
 - (b) not Known to the Company, not recorded in the Public Records at Date of Policy, but Known to the Insured Claimant and not disclosed in writing to the Company by the Insured Claimant prior to the date the Insured Claimant became an Insured under this policy;
 - (c) resulting in no loss or damage to the Insured Claimant;
 - (d) attaching or created subsequent to Date of Policy (however, this does not modify or limit the coverage provided under Covered Risk 11, 13, or 14); or
 - (e) resulting in loss or damage that would not have been sustained if the Insured Claimant had paid value for the Insured Mortgage.
4. Unenforceability of the lien of the Insured Mortgage because of the inability or failure of an Insured to comply with applicable doing-business laws of the state where the Land is situated.
5. Invalidity or unenforceability in whole or in part of the lien of the Insured Mortgage that arises out of the transaction evidenced by the Insured Mortgage and is based upon usury or any consumer credit protection or truth-in-lending law.
6. Any claim, by reason of the operation of federal bankruptcy, state insolvency, or similar creditors' rights laws, that the transaction creating the lien of the Insured Mortgage, is
 - (a) a fraudulent conveyance or fraudulent transfer, or
 - (b) a preferential transfer for any reason not stated in Covered Risk 13(b) of this policy.
7. Any lien on the Title for real estate taxes or assessments imposed by governmental authority and created or attaching between Date of Policy and the date of recording of the Insured Mortgage in the Public Records. This Exclusion does not modify or limit the coverage provided under Covered Risk 11(b).

EXCEPTIONS FROM COVERAGE – SCHEDULE B, PART 1, SECTION ONE

This policy does not insure against loss or damage (and the Company will not pay costs, attorneys' fees or expenses) that arise by reason of:

1. (a) Taxes or assessments that are not shown as existing liens by the records of any taxing authority that levies taxes or assessments on real property or by the Public Records; (b) proceedings by a public agency that may result in taxes or assessments, or notices of such proceedings, whether or not shown by the records of such agency or by the Public Records.
2. Any facts, rights, interests, or claims that are not shown by the Public Records but that could be ascertained by an inspection of the Land or that may be asserted by persons in possession of the Land.
3. Easements, liens or encumbrances, or claims thereof, not shown by the Public Records.
4. Any encroachment, encumbrance, violation, variation, or adverse circumstance affecting the Title that would be disclosed by an accurate and complete land survey of the Land and not shown by the Public Records.
5. (a) Unpatented mining claims; (b) reservations or exceptions in patents or in Acts authorizing the issuance thereof; (c) water rights, claims or title to water, whether or not the matters excepted under (a), (b), or (c) are shown by the Public Records.

Old Republic Title Company

Privacy Policy Notice

PURPOSE OF THIS NOTICE

Title V of the Gramm-Leach-Bliley Act (GLBA) generally prohibits any financial institution, directly or through its affiliates, from sharing nonpublic personal information about you with a nonaffiliated third party unless the institution provides you with a notice of its privacy policies and practices, such as the type of information that it collects about you and the categories of persons or entities to whom it may be disclosed. In compliance with the GLBA, we are providing you with this document, which notifies you of the privacy policies and practices of Old Republic Title Company

We may collect nonpublic personal information about you from the following sources:

- Information we receive from you such as on applications or other forms.
- Information about your transactions we secure from our files, or from [our affiliates or] others.
- Information we receive from a consumer reporting agency.
- Information that we receive from others involved in your transaction, such as the real estate agent or lender.

Unless it is specifically stated otherwise in an amended Privacy Policy Notice, no additional nonpublic personal information will be collected about you.

We may disclose any of the above information that we collect about our customers or former customers to our affiliates or to nonaffiliated third parties as permitted by law.

We also may disclose this information about our customers or former customers to the following types of nonaffiliated companies that perform marketing services on our behalf or with whom we have joint marketing agreements:

- Financial service providers such as companies engaged in banking, consumer finance, securities and insurance.
- Non-financial companies such as envelope stuffers and other fulfillment service providers.

WE DO NOT DISCLOSE ANY NONPUBLIC PERSONAL INFORMATION ABOUT YOU WITH ANYONE FOR ANY PURPOSE THAT IS NOT SPECIFICALLY PERMITTED BY LAW.

We restrict access to nonpublic personal information about you to those employees who need to know that information in order to provide products or services to you. We maintain physical, electronic, and procedural safeguards that comply with federal regulations to guard your nonpublic personal information.

Disclosure to Consumer of Available Discounts

Section 2355.3 in Title 10 of the California Code of Regulation necessitates that Old Republic Title Company provide a disclosure of each discount available under the rates that it, or its underwriter Old Republic National Title Insurance Company, have filed with the California Department of Insurance that are applicable to transactions involving property improved with a one to four family residential dwelling.

You may be entitled to a discount under Old Republic Title Company's escrow charges if you are an employee or retired employee of Old Republic Title Company including its subsidiary or affiliated companies or you are a member in the California Public Employees Retirement System "CalPERS" or the California State Teachers Retirement System "CalSTRS" and you are selling or purchasing your principal residence.

If you are an employee or retired employee of Old Republic National Title Insurance Company, or it's subsidiary or affiliated companies, you may be entitled to a discounted title policy premium.

Please ask your escrow or title officer for the terms and conditions that apply to these discounts.

A complete copy of the Schedule of Escrow Fees and Service Fees for Old Republic Title Company and the Schedule of Fees and Charges for Old Republic National Title Insurance Company are available for your inspection at any Old Republic Title Company office.

CODE AREA No 54-003

ASSESSOR'S MAP 84B

MAP OF CASTRO MEADOWS (Bk 25 Pg 94)

410

Scale: 1 in. = 60 ft.

Rev. 1-15-76 T.S.

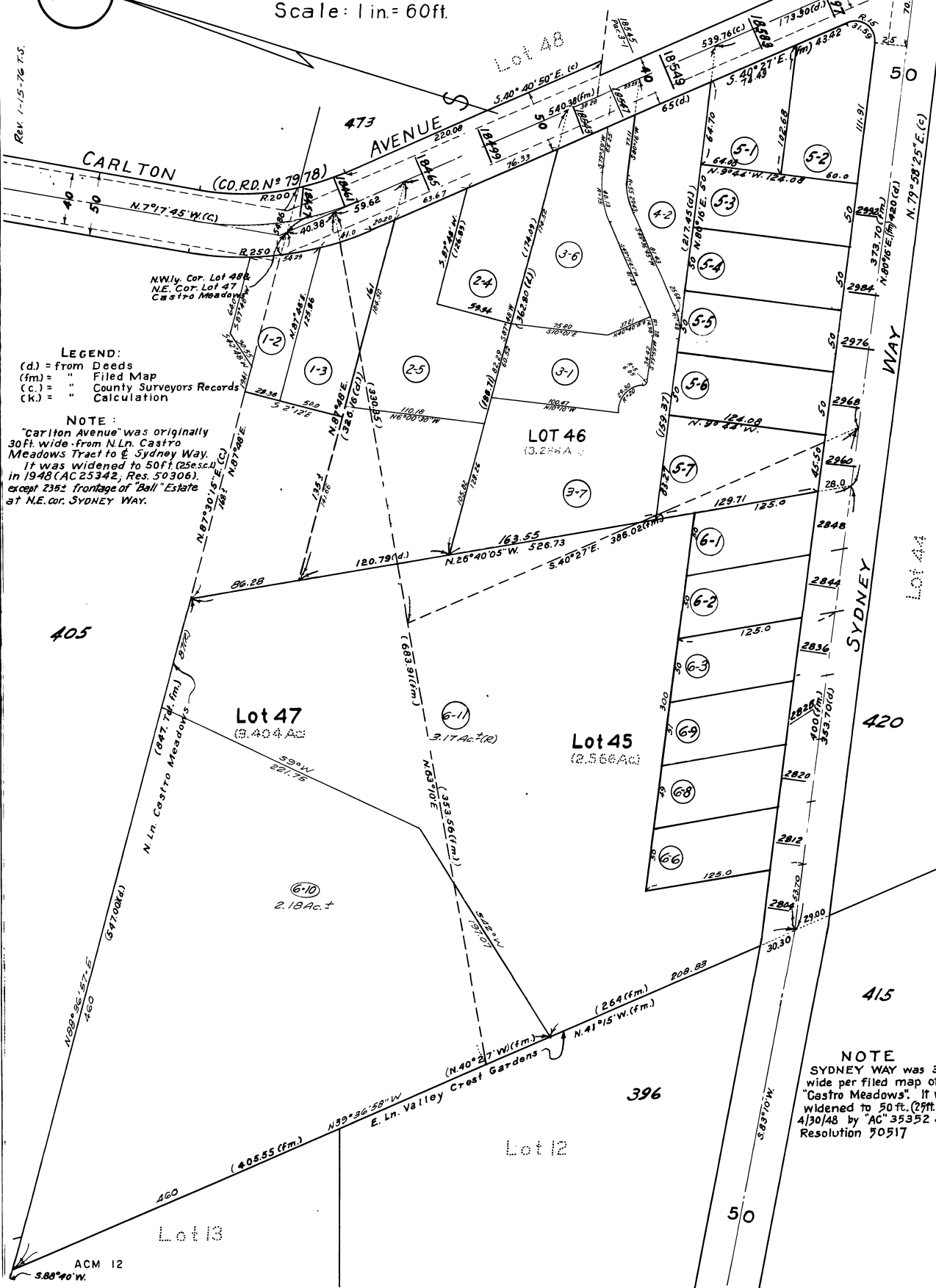

LEGEND:

- (d) = from Deeds
- (fm) = " Filed Map
- (c) = " County Surveyors Records
- (k) = " Calculation

NOTE:

"Carlton Avenue" was originally 30ft. wide from N.Ln. Castro Meadows Tract to E. Sydney Way. It was widened to 50ft. (25ft. incl.) in 1948 (AC 25342, Res. 50306), except 239' frontage of "Ball" Estate at N.E. cor. SYDNEY WAY.

NOTE
SYDNEY WAY was 30ft. wide per filed map of "Castro Meadows". It was widened to 50 ft. (29ft. incl.) 4/30/48 by "AC" 35352 and Resolution 50517