MAIN PLANT GASLINE

FOR EAST BAY MUNICIPAL UTILITY DISTRICT

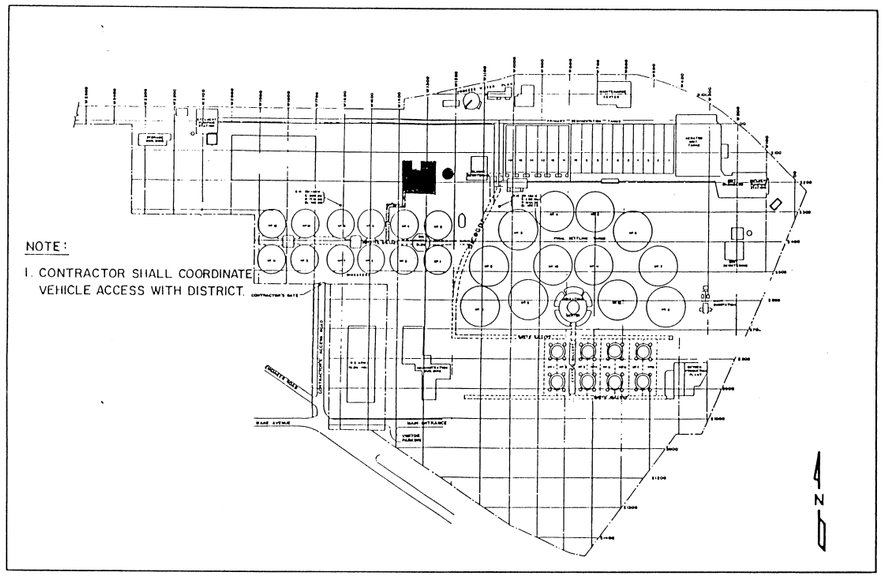
SPECIAL DISTRICT NO. 1

SPECIFICATION NO. SD-189A

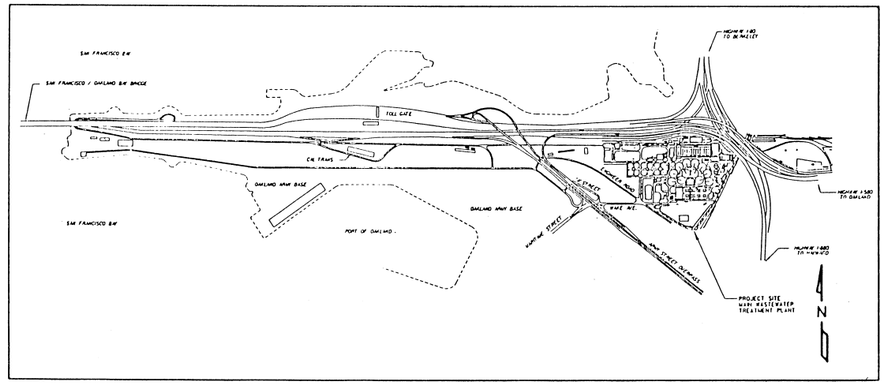
VOLUME III, PART 3

EBMUD

OAKLAND, CALIFORNIA



SITE PLAN



LOCATION PLAN

INDEX OF DRAWINGS

DRAWING NO.	TITLE
SD189A-C-1	PIPE LAYOUT SHEET 1 OF 4
SD189A-C-2	PIPE LAYOUT SHEET 2 OF 4
SD189A-C-3	PIPE LAYOUT SHEET 3 OF 4
SD189A-C-4	PIPE LAYOUT SHEET 4 OF 4

NO	DATE	REVISION	BY	REC	APP
	12/1/93	IN SERVICE 24 JUN 93 | AS BUILT INSP. CRA	RW	MD	TBS
0	3-16-92	ISSUED FOR BID	BJD		

POWER GENERATION STATION
MODIFICATIONS
SPECIFICATION NO. SD-189A
VOLUME III, PART 3

DESIGNED BY	BJD
DESIGN CHECK BY	TBS
DRAWN BY	RDW
SR PROJ ENGR	MLM
APPROVED	
PRINCIPAL-IN-CHARGE, R.P.E. NO C	

EBMUD

PROJECT ENGR R.P.E. NO 42000 Barton J. Bailey
PROJECT MGR R.P.E. NO Marilyn L. Miller
MGR. OF SUPPORT SERVICES R.P.E. NO C30476 Michael J. Wallis
MGR. OF WASTEWATER R.P.E. NO C26155 Walter J. Bishop

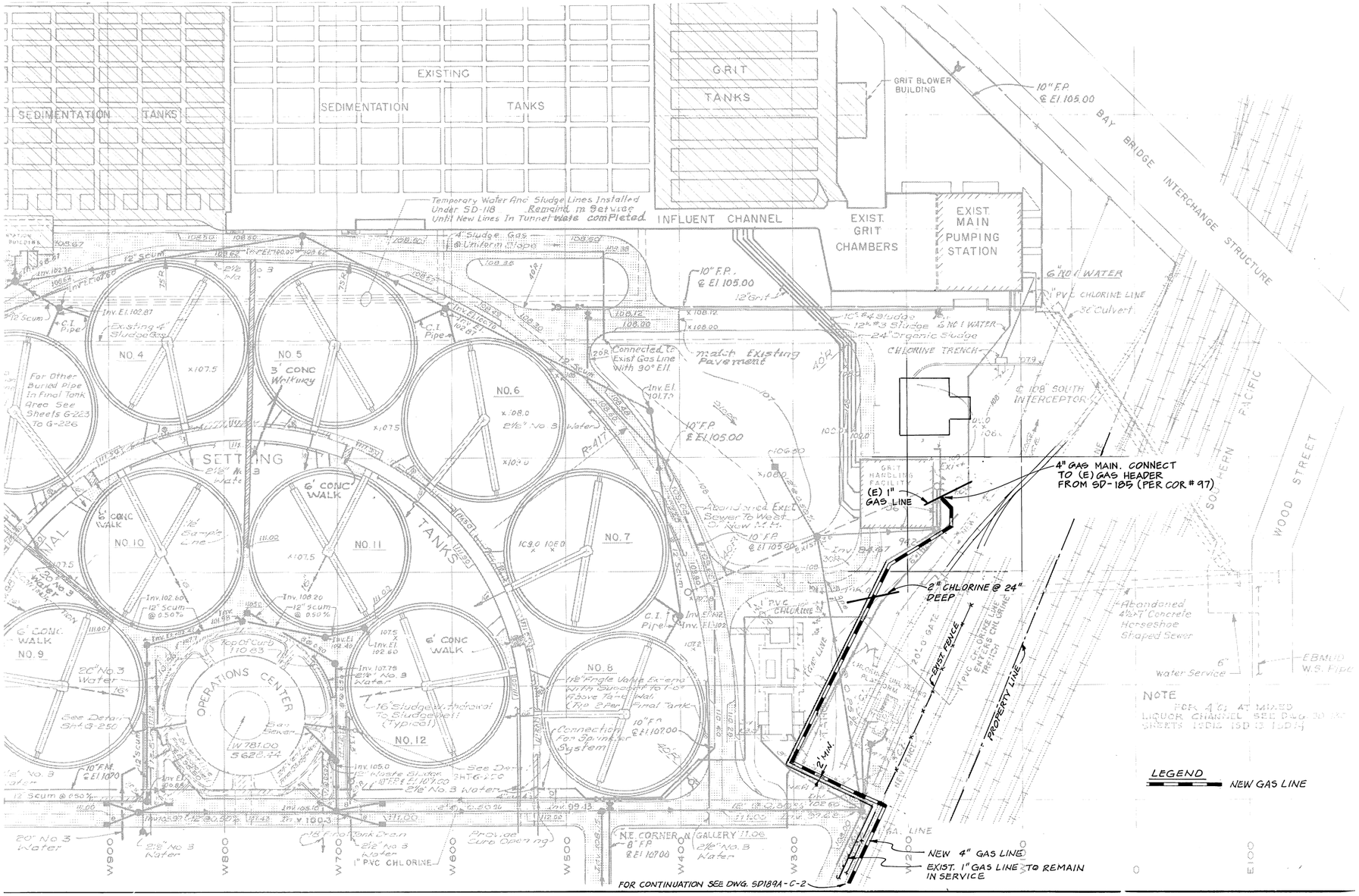
EAST BAY MUNICIPAL UTILITY DISTRICT
SPECIAL DISTRICT NO. 1
OAKLAND, CALIFORNIA

MAIN PLANT GASLINE

TITLE SHEET, SITE PLAN
INDEX OF DRAWINGS

DRAWN BY	DRAWING NO. SD189A-T-1
SCALE NONE	SHEET OF
DATE	

23 JOB NO 24622 FILE NO F-E



NO.	DATE	REVISION	BY	REC.	APP.
	12/1/93	IN SERVICE 24 JUN 93 AS BUILT INSP. CBB	RW	RJW	TDS

POWER GENERATION STATION MODIFICATIONS
SPECIFICATION NO. SD-189A
VOLUME III, PART 3

DESIGNED BY
DESIGN CHECKED BY
DRAWN BY
SR. PROJ. ENGR.
APPROVED
PRINCIPAL-IN-CHARGE, R.P.E. NO. C

EBMUD

PROJECT ENG. R.P.E. No. C 47200
PROJECT MGR. R.P.E. No. C 31966
MGR. OF SUPPORT SERVICES R.P.E. No. C 20976
MANAGER OF WASTEWATER R.P.E. NO. C 26855

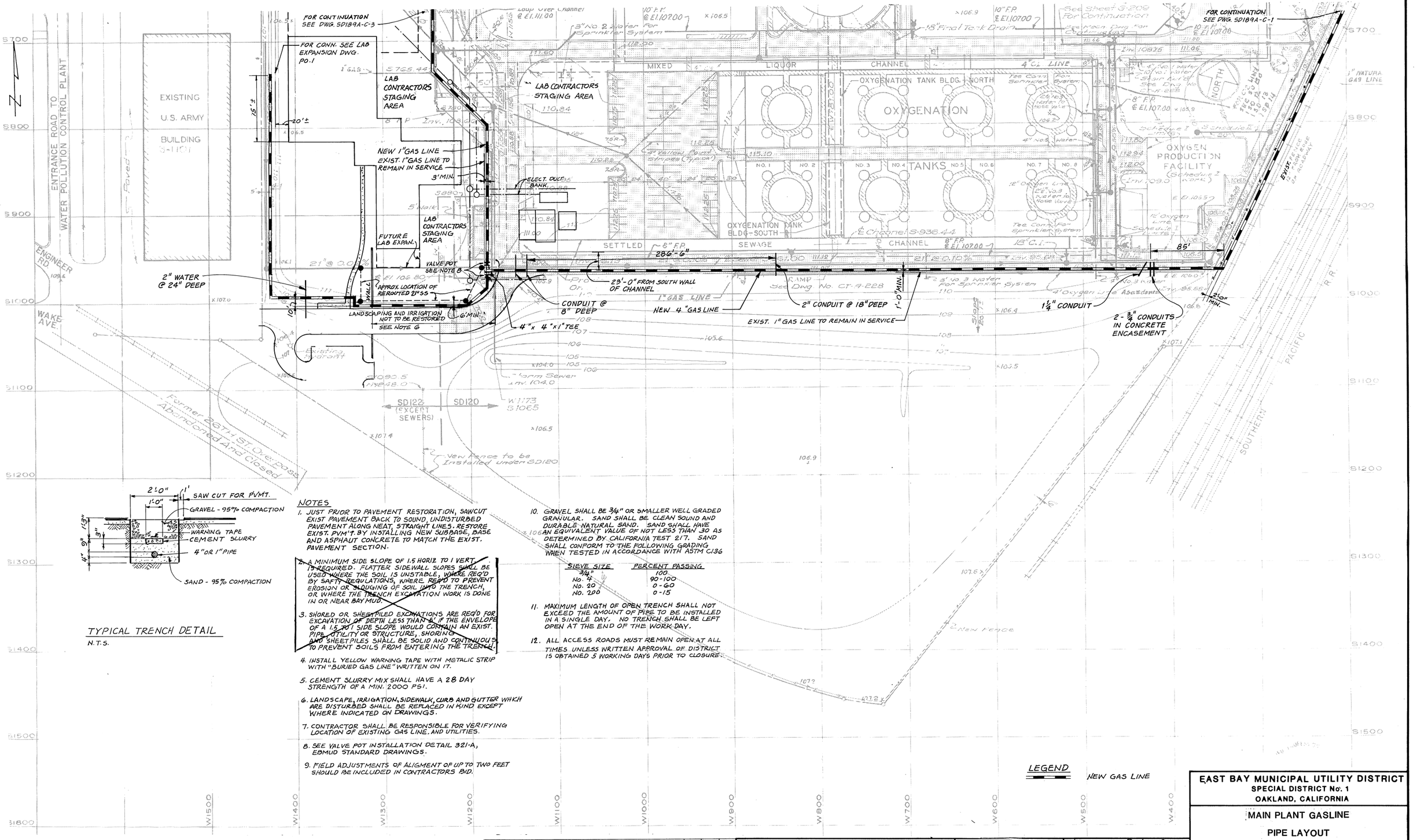
EAST BAY MUNICIPAL UTILITY DISTRICT
SPECIAL DISTRICT No. 1
OAKLAND, CALIFORNIA

MAIN PLANT GASLINE
PIPE LAYOUT
SHEET 1 OF 4

DRAWN BY R M EBY
SCALE 1"=50'
DATE 31 MAR 92

DRAWING No. SD189A-C-1
SHEET OF

SD-167 1 10/87



TYPICAL TRENCH DETAIL

N.T.S.

NOTES

1. JUST PRIOR TO PAVEMENT RESTORATION, SAWCUT EXIST PAVEMENT BACK TO SOUND, UNDISTURBED PAVEMENT ALONG NEAT, STRAIGHT LINES. RESTORE EXIST. PVM'T. BY INSTALLING NEW SUBBASE, BASE AND ASPHAUT CONCRETE TO MATCH THE EXIST. PAVEMENT SECTION.
2. A MINIMUM SIDE SLOPE OF 1.5 HORIZ. TO 1 VERT. IS REQUIRED. FLATTER SIDEWALL SLOPES SHALL BE USED WHERE THE SOIL IS UNSTABLE, WHERE REQ'D BY SAFTY REGULATIONS, WHERE REQ'D TO PREVENT EROSION OR SLOUGING OF SOIL INTO THE TRENCH, OR WHERE THE TRENCH EXCAVATION WORK IS DONE IN OR NEAR BAY MUD.
3. SHORED OR SHEETPILED EXCAVATIONS ARE REQ'D FOR EXCAVATION OF DEPTH LESS THAN 5' IF THE ENVELOPE OF A 1.5 TO 1 SIDE SLOPE WOULD CONTAIN AN EXIST. PIPE, UTILITY OR STRUCTURE. SHORING AND SHEETPILES SHALL BE SOLID AND CONTINUOUS TO PREVENT SOILS FROM ENTERING THE TRENCH.
4. INSTALL YELLOW WARNING TAPE WITH METALIC STRIP WITH "BURIED GAS LINE" WRITTEN ON IT.
5. CEMENT SLURRY MIX SHALL HAVE A 28 DAY STRENGTH OF A MIN. 2000 PSI.
6. LANDSCAPE, IRRIGATION, SIDEWALK, CURB AND GUTTER WHICH ARE DISTURBED SHALL BE REPLACED IN KIND EXCEPT WHERE INDICATED ON DRAWINGS.
7. CONTRACTOR SHALL BE RESPONSIBLE FOR VERIFYING LOCATION OF EXISTING GAS LINE AND UTILITIES.
8. SEE VALVE POT INSTALLATION DETAIL 321-A, EBMUD STANDARD DRAWINGS.
9. FIELD ADJUSTMENTS OF ALIGMENT OF UP TO TWO FEET SHOULD BE INCLUDED IN CONTRACTORS BID.
10. GRAVEL SHALL BE ¾" OR SMALLER WELL GRADED GRANULAR. SAND SHALL BE CLEAN SOUND AND DURABLE NATURAL SAND. SAND SHALL HAVE AN EQUIVALENT VALUE OF NOT LESS THAN 30 AS DETERMINED BY CALIFORNIA TEST 217. SAND SHALL CONFORM TO THE FOLLOWING GRADING WHEN TESTED IN ACCORDANCE WITH ASTM C136

SIEVE SIZE	PERCENT PASSING
¾"	100
No. 4	90-100
No. 20	0-60
No. 200	0-15

11. MAXIMUM LENGTH OF OPEN TRENCH SHALL NOT EXCEED THE AMOUNT OF PIPE TO BE INSTALLED IN A SINGLE DAY. NO TRENCH SHALL BE LEFT OPEN AT THE END OF THE WORK DAY.
12. ALL ACCESS ROADS MUST REMAIN OPEN AT ALL TIMES UNLESS WRITTEN APPROVAL OF DISTRICT IS OBTAINED 5 WORKING DAYS PRIOR TO CLOSURE.

LEGEND

NEW GAS LINE

NO.	DATE	REVISION	BY	REC.	APP.
	12/1/93	IN SERVICE 24 JUN 93 AS BUILT INSP. CRB	RW	MRJ	JRJ

POWER GENERATION STATION MODIFICATIONS
SPECIFICATION NO. SD-189A
VOLUME III, PART 3

DESIGNED BY
DESIGN CHECKED BY
DRAWN BY
SR. PROJ. ENGR.
APPROVED
PRINCIPAL-IN-CHARGE, R.P.E. NO. C

EBMUD

PROJECT ENG. R.P.E. No. C 17200 Barbara J. Daly
PROJECT MGR. R.P.E. No. C 31966 Maryalyn L. Miller
MGR. OF SUPPORT SERVICES R.P.E. No. C 30976 Michael J. Wallis
MANAGER OF WASTEWATER R.P.E. NO. C 26855 Walter J. Bishop

EAST BAY MUNICIPAL UTILITY DISTRICT
SPECIAL DISTRICT No. 1
OAKLAND, CALIFORNIA

MAIN PLANT GASLINE

PIPE LAYOUT

SHEET 2 OF 4

DRAWN BY R M EBY
SCALE 1" = 50'
DATE 31 MAR 92

DRAWING No. SD189A-C-2
SHEET OF

25

SD-167 1 10/87

EXIST. LIME STORAGE BUILDING

EXIST. EFFLUENT PUMPING STATION

EXIST. MATERIAL STORAGE BUILDING

EXISTING GARAGE BUILDING

OUTFALL

PROPERTY LINE

EFFLUENT

CHANNEL

METER

Valve Box

Connection To 12" Main @ 1660W, 56N BACKFLOW PREVENTER

10" Fire Protection (F.P.) @ El. 105.00

20" No. 3 Water to Pumping Stations

@ Elev. 101.60 ±

11/2" Sampling Line

@ Elev. 106.0

8" F.P. @ El. 105.00

Loop Up & Thru Exist. Channel @ El. 110.00

10" Fire Protection (F.P.) @ El. 105.00

@ Elev. 101.50

FOR DEVELOPMENT IN THIS AREA SEE SD 130 DWG. 1 SD 1

20" No. 3 Water to Operations Center

SEE SD 130 DWG 1 SD1 FOR LOCATION OF 8" F.P. LINE

NOTE
SEE SHEET 208-1
FOR PIPING DETAILS

COORDINATE WORK WITH ONGOING SD-197 CONTRACTOR TO REPLACE BURIED HEADER AT WASTE GAS BURNER

FOR PIPING IN THIS AREA SEE DWG SD189A-C-4

S 368
W 1151

NEW DIGESTER NO 12

NEW DIGESTER NO 10

DIGESTER NO 8

DIGESTER NO 6

EXISTING DIGESTER NO. 4

EXISTING DIGESTER NO. 2

DIGESTION EQUIP. BUILDING

EXIST. DIGESTER CONTROL BUILDING

NEW DIGESTER NO 11

NEW DIGESTER NO 9

DIGESTER NO 7

DIGESTER NO 5

EXISTING DIGESTER NO 3

EXISTING DIGESTER NO. 1

STORAGE BLDG.

10" F.P. @ El. 105.00

Exist 15" C.I.P.

Inv Exist M.H. 98.85

Exist. 18" C.I.P.

Inv El. 99.43

Encased Exist Sewers M.H. Filled with CLSM to Invert of New Outer Sewer

ABANDONED CENTREX LINE 10" CONC. ENCASED

ACTUAL ROUTING ALONG CURB

W1435.00
S556.00

S 529

Exist 36" Culvert

Interpret Exist 15" C.I. Sewer

Inv 97.01

Inlet M.H. Rim El 98.90 Inv 103.32

EXISTING U.S. ARMY BUILDING

Existing Hydrant Inside 4' Conc. Ring

FUTURE LAB EXPANSION

NEW 1" GAS LINE

EXIST 1" GAS LINE TO REMAIN IN SERVICE

3' MIN.

ADMINISTRATION BUILDING

FOR CONT. SEE DWG. SD189A-C-2

EXISTING U.S. ARMY BUILDING

Loop Up Channel @ El. 111.00

Inv El. 92.26

10" F.P.

SD120 (EXCEPT SEWERS)

4" OXYGEN LINE ABANDONED

NO. 2

NO. 1

TO WATER SYSTEM

NOTE
FOR 20" NO 3 WATER LINE WEST OF OPERATIONS CENTER SEE DWG. CT. M122A SHT. 401 REF. M 203

NOTE
ALL NEW SEWERS WEST OF W1235 WERE CONSTRUCTED AS PART OF SD120

LEGEND

- NEW STRUCTURES BEING CONSTRUCTED UNDER SPECIFICATION SD118
- NEW STRUCTURES CONSTRUCTED UNDER SPECIFICATION SD 121A
- NEW PAVEMENT (INCLUDING CURBS WHERE INDICATED) WAS CONSTRUCTED UNDER THIS CONTRACT SD120
- NEW SIDEWALK
- NEW FIRE HYRANT
- NEW MANHOLE
- NEW VALVE AND VALVE BOX
- EXISTING MANHOLE
- INLET
- 103.00 FINAL ELEVATION
- x100.00 EXIST. ELEVATION
- ROADWAY WITH CURB AND GUTTER
- 100.00 PAVEMENT ELEV
- 110 FINISHED CONTOUR
- EXISTING SEWERS AND OUTSIDE PIPING
- NEW SEWERS AND OUTSIDE PIPING
- NEW GAS LINE

N100 0 S100 S200 S300 S400 S500 S600 S700

W2500 W2400 W2300 W2200 W2100 W2000 W1900 W1800 W1700 W1600 W1500 W1400 W1300 W1200 W1100

NO.	DATE	REVISION	BY	REC.	APP.
	12/1/93	IN SERVICE 24 JUN 93 AS BUILT INSP. CRB	RW		JWJ

POWER GENERATION STATION
MODIFICATIONS
SPECIFICATION NO. SD-189A
VOLUME III, PART 3

DESIGNED BY
DESIGN CHECKED BY
DRAWN BY
SR. PROJ. ENGR.
APPROVED
PRINCIPAL-IN-CHARGE, R.P.E. NO. C

EBMUD

PROJECT ENG. R.P.E. No. C 42000 Frank J. Dooley Jr.
PROJECT MGR. R.P.E. No. C 31966 Timothy J. Miller
MGR. OF SUPPORT SERVICES R.P.E. No. C 30776 Michael J. Wells
MANAGER OF WASTEWATER R.P.E. NO. C 40855 Walter A. Bishop

EAST BAY MUNICIPAL UTILITY DISTRICT
SPECIAL DISTRICT No. 1
OAKLAND, CALIFORNIA

MAIN PLANT GASLINE

PIPE LAYOUT

SHEET 3 OF 4

DRAWN BY R M EBY
SCALE 1" = 50'
DATE 31 MAR 92

DRAWING No. SD189A-C-3
SHEET OF

SD-167 1 10/87

NOR

℄ WASTE GAS BURNER

N

Remove Existing 8" Control Valves On Waste Gas Burner NO. 1, No. 2 No. 3 & No. 4 Including Actuator & Solenoid Valve. Tag Electrical Wiring From Solenoid For Conn. To New Solenoid Valve (Typ. of 8) See (Typ.) New Connections On Waste Gas Burner No. 1

8" Flame Trap Assembly (Typ.)

8" Control Valve (Typ)

BURIED HEADER IS BEING REPLACED UNDER SEPARATE CONTRACT, COORDINATE WORK IN THIS AREA WITH SD-197 CONTRACTOR.

℄ El. 105.00

8" Waste Gas Burners (Typ)

NO. 4

NO. 3

NO. 2

NO. 1

8" Waste Gas

Slope

New 1" Pneumatic Line To Digester No. 2 Air Line

New Control Valves (Typ. of 8)

CAP END FOR FUTURE CONNECTION. MARK WITH DISTRICT ST'D BRONZE MARKER

1" Pilot Line (Typ)

Waste Gas Burner Concrete Support Columns

℄ 329.0

Drain (Typ.)

Automatic Pilot Ignitor

New 1" Pneumatic To Control Valves on Burners No. 2, 3 & 4

8" Waste Gas Control Valves

1" Air Dryer - Norgreen (New)

New 1" Pneumatic Line

℄ El. 104.50

18" Waste Gas Line

5' Sidewalk

1" Natural Gas Pilot Line. Connect To 1" Natural Gas Line Coordinate N.L.S. And S.F.S.

Curb & Gutter

El. 109.50

1" Pilot Line

1" TEE - CAP FOR FUTURE CONNECTION

Vents

Refractory Brick

8'-6" 8'-6"

Secondary Stack

36" Ø Min

4'-6" Min

4-Angle Supports

8" Waste Gas Burner

Automatic Pilot Ignitor

12" Sleeve

8" Gas ℄ El. 112.00

3" Sq. Base W/ 4-½" Shields

Slope

Flame Trap (Typ)

2" Sleeve

Drip Trap (Typ.)

Vent W/Insect Screen (Typ)

Waste Gas Manometer Each Stack

Digester Gas Manometer Each Stack

8" Flame Trap Assembly - New Carbon Steel Spool W/ 125# Flange's Socket Weld W/Interior & Exterior Welds.

Install New 8" Control Valve, W/Integral Actuator & Solenoid Valve Furnished by District (Typ. of 3)

℄ El. 111.75

8" Plug Valve

1" Pilot Line

1" Gas Cock

Drain

Waste Gas Line

1" Pilot Line

New 1" Gas Line

1'-0" MIN.

BURIED HEADER IS BEING REPLACED UNDER SEPARATE CONTRACT, COORDINATE WORK IN THIS AREA WITH SD-197 CONTRACTOR.

NEW 1" GAS LINE

45°

New 1" Pneumatic Line To Digester No. 2 Air Line

W1151
S 368

FOR CONTINUATION SEE DWG SD189A-C-3

PLAN
Scale: ¼" = 1'-0"

SECTION B
Scale: ¼" = 1'-0"

Waste Gas Monometer

Digested Gas Monometer

Waste Gas Monometer

Secondary Waste Gas Burner Stack (Typ)

NO. 1 NO. 2 NO. 3 NO. 4

8" Waste Gas Burner (Typ)

8" Control Valve (Typ)

8" P.V. (Typ)

New Control Valves (Typ. of 8)

1"

To ½" 2 " 3 4

Remove Existing 8" Control Valves (Typical of 8) See PLAN

℄ El. 104.50

1" Pilot Line

18" 18" 14" 14" 8"

℄ El. 105.00

℄ El. 109.50

℄ El. 139.00

28'-6"

SECTION A
Scale: ¼" = 1'-0"

LEGEND

NEW GAS LINE

NO.	DATE	REVISION	BY	REC.	APP.
	12/1/93	IN SERVICE 24 JUN 93 AS BUILT INSP. CCB	RW	WJ	TOJ

POWER GENERATION STATION MODIFICATIONS
SPECIFICATION NO. SD-189A
VOLUME III, PART 3

DESIGNED BY
DESIGN CHECKED BY
DRAWN BY
SR. PROJ. ENGR.
APPROVED
PRINCIPAL-IN-CHARGE, R.P.E. NO. C

EBMUD

PROJECT ENG. R.P.E. No. C 48000 Barbara J Daly Lee
PROJECT MGR. R.P.E. No. C 31966 Marilyn L. Miller
MGR. OF SUPPORT SERVICES R.P.E. No. C 20974 Michael J. Wells
MANAGER OF WASTEWATER R.P.E. NO. C 26355 Walter F. Bishop

EAST BAY MUNICIPAL UTILITY DISTRICT
SPECIAL DISTRICT No. 1
OAKLAND, CALIFORNIA

MAIN PLANT GASLINE

PIPE LAYOUT

SHEET 4 OF 4

DRAWN BY R MEEBY
SCALE 1/4"= 1.0"
DATE 31 MAR 92

DRAWING No. SD189A-C-4
SHEET OF

27

SD-167.1 10/87