

REQUEST FOR PROPOSAL (RFP) for the East Bay Plain Subbasin Groundwater Dependent Ecosystems/Biological Monitoring Project

ADDENDA

Prospective bidders are responsible for reviewing any published addenda regarding this bid at ebmud.com/business-center

CONTACT

Joshua W. Alexander, Associate Civil Engineer
(510) 287-1041
joshua.alexander@ebmud.com

RESPONSE DUE

February 20, 2024
12:00 p.m. PST

SUBMIT ELECTRONICALLY TO*

Joshua W. Alexander, Associate Civil Engineer
joshua.alexander@ebmud.com

OR

SUBMIT BY MAIL TO

RESPONSE DELIVERED BY SERVICE (UPS, FedEx, DHL, etc.) to: Joshua W. Alexander EBMUD–Water Supply Improvements Division 375 Eleventh Street Oakland, CA 94607	RESPONSE DELIVERED BY MAIL (USPS) to: Joshua W. Alexander EBMUD–Water Supply Improvements Division P.O. Box 24055 Oakland, CA 94623
---	--

EAST BAY MUNICIPAL UTILITY DISTRICT

RFP for East Bay Plain Subbasin Groundwater Dependent Ecosystems/Biological Monitoring Project
RFP Number: WSID-0124

TABLE OF CONTENTS

I.	STATEMENT OF WORK	3
A.	SCOPE.....	3
B.	PROPOSER QUALIFICATIONS	3
C.	SPECIFIC REQUIREMENTS	3
D.	DELIVERABLES / REPORTS	4
II.	CALENDAR OF EVENTS	5
III.	DISTRICT PROCEDURES, TERMS, AND CONDITIONS	6
A.	RFP ACCEPTANCE AND AWARD.....	6
B.	EVALUATION CRITERIA/SELECTION COMMITTEE	6
C.	PRICING.....	9
D.	NOTICE OF INTENT TO AWARD AND PROTESTS.....	9
E.	WARRANTY	11
F.	INVOICING	11
IV.	RFP RESPONSE SUBMITTAL INSTRUCTIONS AND INFORMATION	12
A.	DISTRICT CONTACTS	12
B.	SUBMITTAL OF RFP RESPONSE	12
C.	RESPONSE FORMAT	13

ATTACHMENTS

EXHIBIT A – RFP RESPONSE PACKET

EXHIBIT B – INSURANCE REQUIREMENTS

EXHIBIT C – CONSULTING AND PROFESSIONAL SERVICES AGREEMENT

EXHIBIT D – IRAN CONTRACTING ACT CERTIFICATION

EXHIBIT E – INFORMATION TECHNOLOGY SECURITY INFORMATION TO BE EXCLUDED FROM
PUBLIC RECORDS ACT REQUESTS

I. STATEMENT OF WORK

A. SCOPE

This Request for Proposal (RFP) is for implementation of the East Bay Plain (EBP) Subbasin Groundwater Dependent Ecosystems/Biological Monitoring Project (Project). This Project is included as one of the management actions in the 2022 EBP Subbasin Groundwater Sustainability Plan to help fill data gaps and facilitate ongoing sustainable management of the EBP Subbasin. The Project will include creating a detailed work plan to analyze existing data and address data gaps, conducting biological field surveys to verify the presence of potential groundwater dependent ecosystem (GDEs) within the designated plan area, and preparing a baseline habitat report that provides an overview of the methods employed, data sources utilized, and a summary of findings. The habitat report will also recommend a subset of verified GDEs that will be selected for baseline and ongoing ecological health monitoring.

East Bay Municipal Utility District (District) intends to award a one-year contract to the Proposer who best meets the District's requirements. Refer to Exhibit C: Appendix A – Scope of Services for additional project details.

B. PROPOSER QUALIFICATIONS

1. Proposer Minimum Qualifications

- a. Proposer, Proposer's principal, or Proposer's staff shall have been regularly engaged in the business of providing consulting/contractor for at least three (3) years.
- b. Proposer shall possess all permits, qualifications, and professional credentials necessary to perform services as specified under this RFP.

C. SPECIFIC REQUIREMENTS

- a. Through submittal of an RFP, the Proposer acknowledges acceptance of and will comply with all terms and conditions as outlined in Exhibit C: Appendix F – Project Safety Requirements - COVID-19 Vaccination and Testing.

D. DELIVERABLES / REPORTS

The Project deliverables are outlined in the following table:

TASK	GENERAL DESCRIPTION	DELIVERABLES
1	<i>Project Management</i>	<ul style="list-style-type: none"> • Project schedule outlining key milestones and deliverable timelines. • Scheduled conference calls, as needed. • Meeting agenda and minutes: minutes will be based on meeting agenda and will summarize decisions and action items.
2	<i>Compile and Summarize Existing Data</i>	<ul style="list-style-type: none"> • A technical memorandum summarizing the existing data compiled.
3	<i>Identify Data Gaps and Develop a Work Plan</i>	<ul style="list-style-type: none"> • 1st Draft, 2nd Draft, and Final Work Plan. The Final Work Plan will include cost estimates for recommended data collection efforts.
4	<i>Complete Field Surveys to Verify GDEs</i>	<ul style="list-style-type: none"> • Monthly email updates provided to the District project manager during the field survey season. Updates should include progress and findings related to GDE verification.
5	<i>Prepare a Map of Plan Area GDEs</i>	<ul style="list-style-type: none"> • 1st Draft, 2nd Draft, and Final Map of GDEs in the plan area. • Geographic Information System (GIS) data layers that contain the spatial and attribute information from the field surveys.
6	<i>Prepare a Baseline Habitat Survey Report</i>	<ul style="list-style-type: none"> • 1st Draft, 2nd Draft, and Final Baseline Habitat Survey Report.

7	Agency Coordination/Meeting Facilitation	<ul style="list-style-type: none"> • Presentation materials developed for agency meetings, as requested. • Agency meeting agendas and minutes, including points of resolution and action items, provided after each meeting.
---	---	--

Refer to Exhibit C: Appendix A for additional project details.

II. CALENDAR OF EVENTS

EVENT	DATE/LOCATION
RFP Issued	January 23, 2024
Response Due	February 20, 2024 by 12:00 p.m.
Oral Interview	Week of March 11, 2024
Anticipated Contract Start Date	April 23, 2024

Note: All dates are subject to change by District.

Proposers are responsible for reviewing <https://www.ebmud.com/business-center/requests-proposal-rfps/> for any published addenda. Hard copies of addenda will not be mailed out.

III. DISTRICT PROCEDURES, TERMS, AND CONDITIONS

A. RFP ACCEPTANCE AND AWARD

1. RFP responses will be evaluated by the Selection Committee and will be scored and ranked in accordance with the RFP section entitled "Evaluation Criteria/Selection Committee."
2. The Selection Committee will recommend award to the Proposer who, in its opinion, has submitted the RFP response that best serves the overall interests of the District. Award may not necessarily be made to the Proposer with the lowest overall cost.
3. The District reserves the right to award to a single or to multiple General or Professional Service Providers, dependent upon what is in the best interest of the District.
4. The District has the right to decline to award this contract or any part of it for any reason.
5. Any specifications, terms, or conditions issued by the District, or those included in the Proposer's submission, in relation to this RFP, may be incorporated into any purchase order or contract that may be awarded as a result of this RFP.
6. Award of contract. The District reserves the right to reject any or all proposals, to accept one part of a proposal and reject the other, unless the proposer stipulates to the contrary, and to waive minor technical defects and administrative errors, as the interest of the District may require. Award will be made, or proposals rejected by the District as soon as possible after proposals have been opened.

B. EVALUATION CRITERIA/SELECTION COMMITTEE

All proposals will be evaluated by a Selection Committee. The Selection Committee may be composed of District staff and other parties that have expertise or experience in this type of procurement. The Selection Committee will select a Proposer in accordance with the evaluation criteria set forth in this RFP. The evaluation of the RFP responses shall be within the sole judgment and discretion of the Selection Committee.

The Selection Committee will evaluate each RFP response meeting the qualification requirements set forth in this RFP. Proposer should bear in mind that any RFP response that is unrealistic in terms of the technical or schedule commitments, or unrealistically high or low in cost, will be deemed reflective of an inherent lack of technical competence or indicative of a failure to comprehend the complexity and risk of the District's requirements as set forth in this RFP.

RFP responses will be evaluated and scored according to the Evaluation Criteria below and scored according to a zero to five-point scale. The scores for all Evaluation Criteria will then be added to arrive at a weighted score for each RFP response. An RFP response with a high weighted total will be ranked higher than one with a lesser-weighted total.

The Evaluation Criteria are as follows:

	Evaluation Criteria
A.	<p>Compliance with Minimum Qualifications: RFP responses will be evaluated to ensure compliance with Section I.B (Statement of Work – Proposer Minimum Qualifications).</p> <p>RFP responses will be evaluated against the RFP specifications and the questions below:</p> <ol style="list-style-type: none"> 1. Do the individuals assigned to the project have experience on similar projects?
B.	<p>Technical Criteria: In each area described below, an evaluation will be made of the probability of success of, and risks associated with, the RFP response:</p> <ol style="list-style-type: none"> 1. Approach and Methodology: A comprehensive assessment will be made of the proposed approach and methodology for conducting the groundwater dependent ecosystems (GDEs) evaluation. Special consideration will be given to the logical coherence and efficiency in fulfilling the requirements of the RFP. 2. Data Compilation and Analysis: The proposed methods for compiling and analyzing existing data relevant to GDEs will be thoroughly examined. The evaluation will focus on the completeness, accuracy, and effectiveness of the suggested strategies. 3. Field Survey and Verification: The plan for field surveys to verify the existence of GDEs will be evaluated. The evaluation will consider the practicality, comprehensiveness, and adaptability of the proposed field survey methods. 4. Mapping and Reporting: An evaluation will be made of the proposed approach to mapping GDEs in the plan area and preparing baseline habitat survey reports. Consideration will be given to the clarity, detail, and accuracy of mapping methods and report generation.

<p>C.</p>	<p>Reasonableness of Cost: The points for Cost will be computed by dividing the amount of the lowest responsive RFP response received by each Proposer’s total proposed cost. While not reflected in the Cost evaluation points, an evaluation may also be made of: 1. Reasonableness (i.e., does the proposed pricing accurately reflect the Proposer’s effort to meet requirements and objectives?); 2. Realism (i.e., is the proposed cost appropriate to the nature of the products and services to be provided?); and 3. Affordability (i.e., the ability of the District to finance this project). Consideration of price in terms of overall affordability may be controlling in circumstances where two or more RFP responses are otherwise judged to be equal, or when a superior RFP response is at a price that the District cannot afford.</p>
<p>D.</p>	<p>Implementation Plan and Schedule: RFP responses will be evaluated based on the clarity, feasibility, and comprehensiveness of the proposed implementation plan and schedule.</p>
<p>E.</p>	<p>Relevant Experience: RFP responses will be evaluated against the RFP specifications and the questions below: 1. Do the individuals assigned to the project have experience on similar projects? 2. Are résumés complete and do they demonstrate backgrounds that would be desirable for individuals engaged in the work the project requires? 3. How extensive is the applicable education and experience of the personnel designated to work on the project?</p>
<p>F.</p>	<p>References (See Exhibit A – RFP Response Packet): References are contacted and checked only for those Proposers that meet minimum qualifications.</p>
<p>G.</p>	<p>Oral Presentation and Interview: The highest ranked proposals will be invited to participate in the oral presentation and interview. The oral interview involves a brief presentation prepared by the Proposers followed by an interview where the Proposers will respond to standard and specific questions regarding the RFP.</p>
<p>H.</p>	<p>Understanding of the Project: RFP responses will be evaluated against the RFP specifications and the questions below:</p>

	<ol style="list-style-type: none"> 1. Has the Proposer demonstrated a thorough understanding of the purpose and scope of the project? 2. How well has the Proposer identified pertinent issues and potential problems related to the project? 3. Has the Proposer demonstrated that it understands the deliverables the District expects it to provide? 4. Has the Proposer demonstrated that it understands the District's time schedule and can meet it?
I.	<p>Methodology: RFP responses will be evaluated against the RFP specifications and the questions below:</p> <ol style="list-style-type: none"> 1. Does the methodology depict a logical approach to fulfilling the requirements of the RFP? 2. Does the methodology match and contribute to achieving the objectives set out in the RFP? 3. Does the methodology interface with the District's time schedule?
J.	<p>Contract Equity Program: Proposer shall be eligible for SBE or DVBE preference points if they are a certified small business entity, as described in the guidelines contained in Exhibit A-Contract Equity Program, <u>and</u> they check the appropriate box, requesting preference, in Exhibit A-Proposer Information and Acceptance. Qualified DVBEs and/or SBEs will receive an additional 5 points to their total score.</p>

C. PRICING

1. Prices quoted shall be firm for the first twelve (12) months of any contract that may be awarded pursuant to this RFP.
2. All prices quoted shall be in United States dollars.
3. Price quotes shall include any and all payment incentives available to the District.
4. Proposers are advised that in the evaluation of cost, if applicable, it will be assumed that the unit price quoted is correct in the case of a discrepancy between the unit price and extended price.

D. NOTICE OF INTENT TO AWARD AND PROTESTS

At the conclusion of the RFP response evaluation process, all entities who submitted a proposal package will be notified in writing by e-mail or USPS mail with the name of the

Proposer being recommended for contract award. The document providing this notification is the Notice of Intent to Award.

Negotiations for a Consulting Services Agreement with a “not to exceed” contract price (for time and expenses) will be scheduled shortly after the Notice of Intent to Award. If an Agreement cannot be achieved, the District will proceed to negotiate with the next highest ranked Proposer.

Protests must be in writing and must be received no later than seven (7) workdays after the District issues the Notice of Intent to Award. The District will reject the protest as untimely if it is received after this specified time frame. Protests will be accepted from proposers or potential proposers only.

If the protest is mailed and not received by the District, the protesting party bears the burden of proof to submit evidence (e.g., certified mail receipt) that the protest was sent in a timely manner so that it would be received by the District within the RFP protest period.

Proposal protests must contain a detailed and complete written statement describing the reason(s) for protest. The protest must include the name and/or number of the proposal, the name of the firm protesting, and include a name, telephone number, email address and physical address of the protester. If a firm is representing the protester, they shall include their contact information in addition to that of the protesting firm.

Protests must be mailed, hand delivered, or emailed to the Manager of Purchasing, Mailstop 102, East Bay Municipal Utility District, 375 Eleventh Street, Oakland, CA 94607 or P.O. Box 24055, Oakland, California 94623. Facsimile and electronic mail protests must be followed by a mailed or hand delivered identical copy of the protest and must arrive within the seven workday time limit. Any proposal protest filed with any other District office shall be forwarded immediately to the Manager of Purchasing.

In the event that the protest is denied, the protester can appeal the determination to the requesting organization’s Department Director. The appeal must be submitted to the Department Director no later than five workdays from the date which the protest determination was transmitted by the District, to the protesting party. The appeal shall focus on the points raised in the original protest, and no new points shall be raised in the appeal.

Such an appeal must be made in writing and must include all grounds for the appeal and copies of the original protest and the District’s response. The proposal protester must

also send the Purchasing Division a copy of all materials sent to the Department Director.

The Department Director will make a determination of the appeal and respond to the protester by certified mail in a timely manner. If the appeal is denied, the letter will include the date, time, and location of the Board of Directors meeting at which staff will make a recommendation for award and inform the protester it may request to address the Board of Directors at that meeting.

The District may transmit copies of the protest and any attached documentation to all other parties who may be affected by the outcome of the protest. The decision of the District as to the validity of any protest is final. This District's final decision will be transmitted to all affected parties in a timely manner.

E. WARRANTY

1. Proposer expressly warrants that all goods and services to be furnished pursuant to any contract awarded it arising from the Proposal will conform to the descriptions and specifications contained herein and in supplier catalogs, product brochures, and other representations, depictions, or models, and will be free from defects, of merchantable quality, good material, and workmanship. Proposer expressly warrants that all goods and services to be furnished pursuant to such award will be fit and sufficient for the purpose(s) intended. This warranty shall survive any inspections, delivery, acceptance, payment, or contract termination for any reason, by the District. Proposer warrants that all work and services furnished hereunder shall be guaranteed for a period of one (1) years from the date of acceptance by the District.

F. INVOICING

1. Following the Districts acceptance of product(s) meeting all specified requirements, and/or the complete and satisfactory performance of services, the District will render payment within thirty (30) days of receipt of a correct invoice.
2. The District will notify the General or Professional Service Provider of any invoice adjustments required.
3. Invoices shall contain, at a minimum, District purchase order number, invoice number, remit to address, and itemized services description.
4. The District will pay General or Professional Service Provider in an amount not to exceed the negotiated amount(s) which will be referenced in the agreement signed by both parties.

IV. RFP RESPONSE SUBMITTAL INSTRUCTIONS AND INFORMATION

A. DISTRICT CONTACTS

All contact during the competitive process is to be through the contact listed on the first page of this RFP. The following persons are to be contacted only for the purposes specified below:

FOR INFORMATION REGARDING TECHNICAL SPECIFICATIONS:

Attn: Joshua W. Alexander, Associate Civil Engineer
EBMUD- Water Supply Improvements Division
E-Mail: joshua.alexander@ebmud.com
PHONE: (510) 287-1041

FOR INFORMATION ON THE CONTRACT EQUITY PROGRAM:

Attn: Contract Equity Office
PHONE: (510) 287-0114

AFTER AWARD:

Attn: Grace W. Su
EBMUD- Water Supply Improvements Division
E-Mail: grace.su@ebmud.com
PHONE: (510) 287-7013

B. SUBMITTAL OF RFP RESPONSE

1. For electronic submissions, upload your RFP response in pdf format and prior to the bid due date/time RFP submittals, in their entirety, shall be emailed to Joshua W. Alexander at joshua.alexander@ebmud.com. The District's email has limitations on attachment size. Make sure your response is less than 25 megabytes. If the file exceeds the limit, you will need to send multiple emails. Proposers are solely responsible for ensuring timely delivery of the proposals. The District shall not be responsible for any issues related to transfer of files through email. You may call at (510) 287-1041 to check receipt of the proposal.
2. All costs required for the preparation and submission of an RFP response shall be borne by the Proposer.
3. California Government Code Section 4552: In submitting an RFP response to a public purchasing body, the Proposer offers and agrees that if the RFP response is accepted, it will assign to the purchasing body all rights, title, and interest in and to all causes of action it may have under Section 4 of the Clayton Act (15 U.S.C.

Sec. 15) or under the Cartwright Act (Chapter 2, commencing with Section 16700, of Part 2 of Division 7 of the Business and Professions Code), arising from purchases of goods, materials, or services by the Proposer for sale to the purchasing body pursuant to the RFP response. Such assignment shall be made and become effective at the time the purchasing body tenders final payment to the Proposer.

4. Proposer expressly acknowledges that it is aware that if a false claim is knowingly submitted (as the terms “claim” and “knowingly” are defined in the California False Claims Act, Cal. Gov. Code, §12650 et seq.), the District will be entitled to civil remedies set forth in the California False Claim Act.
5. The RFP response shall remain open to acceptance and is irrevocable for a period of one hundred eighty (180) days, unless otherwise specified in the RFP documents.
6. It is understood that the District reserves the right to reject any or all RFP responses.

C. RESPONSE FORMAT

1. **Proposers shall not modify the existing text for any part of Exhibits A, B, C, D, or E or qualify their RFP responses. Proposers shall not submit to the District a re-typed or otherwise re-created version of these documents or any other District-provided document.**
2. RFP responses, in whole or in part, are NOT to be marked confidential or proprietary. The District may refuse to consider any RFP response or part thereof so marked. RFP responses submitted in response to this RFP may be subject to public disclosure. The District shall not be liable in any way for disclosure of any such records.



EXHIBIT A

RFP RESPONSE PACKET

RFP For – East Bay Plain Subbasin Groundwater Dependent Ecosystems/Biological Monitoring Project (WSID-0124)

To: The EAST BAY MUNICIPAL UTILITY District (“District”)

From: _____
(Official Name of Proposer)

RFP RESPONSE PACKET GUIDELINES

- **SUBMITTAL SHALL CONTAIN THE FOLLOWING:**
 - **EXHIBIT A – RFP RESPONSE PACKET**
 - **INCLUDING ALL REQUIRED DOCUMENTATION AS DESCRIBED IN “EXHIBIT A- REQUIRED DOCUMENTATION AND SUBMITTALS”**
- **PROPOSERS THAT DO NOT COMPLY WITH THE REQUIREMENTS, AND/OR SUBMIT AN INCOMPLETE RFP RESPONSE MAY BE SUBJECT TO DISQUALIFICATION AND THEIR RFP RESPONSE REJECTED IN WHOLE.**
- **IF PROPOSERS ARE MAKING ANY CLARIFICATIONS AND/OR AMENDMENTS, OR TAKING EXCEPTION TO ANY PART OF THIS RFP, THESE MUST BE SUBMITTED IN THE EXCEPTIONS, CLARIFICATIONS, AND AMENDMENTS SECTION OF THIS EXHIBIT A – RFP RESPONSE PACKET. THE DISTRICT, AT ITS SOLE DISCRETION, MAY ACCEPT AMENDMENTS/EXCEPTIONS, OR MAY DEEM THEM TO BE UNACCEPTABLE, THEREBY RENDERING THE RFP RESPONSE DISQUALIFIED.**
- **PROPOSORS SHALL NOT MODIFY DISTRICT LANGUAGE IN ANY PART OF THIS RFP OR ITS EXHIBITS, NOR SHALL THEY QUALIFY THEIR RFP RESPONSE BY INSERTING THEIR OWN LANGUAGE OR FALSE CLAIMS IN THEIR RESPONSE. ANY EXCEPTIONS AND CLARIFICATIONS MUST BE PLACED IN THE “EXCEPTIONS/ CLARIFICATIONS” PAGE, NOT BURIED IN THE PROPOSAL ITSELF.**



**EXHIBIT A: APPENDIX A
PROPOSER INFORMATION AND ACCEPTANCE**

1. The undersigned declares that all RFP documents, including, without limitation, the RFP, Addenda, and Exhibits, have been read and that the terms, conditions, certifications, and requirements are agreed to.
2. The undersigned is authorized to offer, and agrees to furnish, the articles and services specified in accordance with the RFP documents.
3. The undersigned acknowledges acceptance of all addenda related to this RFP. List Addenda for this RFP on the line below:

Addendum #	Date

4. The undersigned hereby certifies to the District that all representations, certifications, and statements made by the Proposer, as set forth in this RFP Response Packet and attachments, are true and correct and are made under penalty of perjury pursuant to the laws of California.
5. The undersigned acknowledges that the Proposer is, and will be, in good standing in the State of California, with all the necessary licenses, permits, certifications, approvals, and authorizations necessary to perform all obligations in connection with this RFP and associated RFP documents.
6. It is the responsibility of each Proposer to be familiar with all of the specifications, terms, and conditions and, if applicable, the site condition. By the submission of an RFP response, the Proposer certifies that if awarded a contract it will make no claim against the District based upon ignorance of conditions or misunderstanding of the specifications.
7. Patent indemnity: General or Professional Service Providers who do business with the District shall hold the District, its Directors, officers, agents, and employees harmless from liability of any nature or kind, including cost and expenses, for infringement or use of any patent, copyright or other proprietary right, secret process, patented or unpatented invention, article, or appliance furnished or used in connection with the contract or purchase order.

8. Insurance certificates are not required at the time of submission. However, by signing Exhibit A – RFP Response Packet, the Proposer agrees to meet the minimum insurance requirements stated in the RFP. This documentation must be provided to the District prior to execution of an agreement by the District and shall include an insurance certificate which meets the minimum insurance requirements, as stated in the RFP.
9. The undersigned acknowledges that RFP responses, in whole or in part, are NOT to be marked confidential or proprietary. The District may refuse to consider any RFP response or part thereof so marked. RFP responses submitted in response to this RFP may be subject to public disclosure. The District shall not be liable in any way for disclosure of any such records.
10. The undersigned Proposer hereby submits this RFP response and binds itself to the District. The RFP, subsequent Addenda, Proposers Response Packet, and any attachments, shall be used to form the basis of a Contract, which once executed shall take precedence.
11. The undersigned acknowledges **ONE** of the following (please check only one box)*:
 - Proposer is not an SBE nor a DVBE and is ineligible for any Proposal preference; **OR**
 - Proposer is an SBE or DVBE as described in the Contract Equity Program (CEP) and Equal Employment Opportunity (EEO) Guidelines, and has completed the CEP and EEO forms at the hyperlink contained in the CEP and EEO section of this Exhibit A.

*If no box is checked it will be assumed that the Proposer is ineligible for Proposal preference, and none will be given. For additional information on SBE/DVBE Proposal preference please refer to the Contract Equity Program and Equal Employment Opportunity Guidelines at the above referenced hyperlink.

Official Name of Proposer (exactly as it appears on Proposer's corporate seal and invoice): _____

Street Address Line 1: _____

Street Address Line 2: _____

City: _____ State: _____ Zip Code: _____

Webpage: _____

Type of Entity / Organizational Structure (check one):

- | | |
|--|--|
| <input type="checkbox"/> Corporation | <input type="checkbox"/> Joint Venture |
| <input type="checkbox"/> Limited Liability Partnership | <input type="checkbox"/> Partnership |
| <input type="checkbox"/> Limited Liability Corporation | <input type="checkbox"/> Non-Profit / Church |
| <input type="checkbox"/> Other: _____ | |

Jurisdiction of Organization Structure: _____

Date of Organization Structure: _____

Federal Tax Identification Number: _____

Department of Industrial Relations (DIR) Registration Number: _____

Primary Contact Information:

Name / Title: _____

Telephone Number: _____ Fax Number: _____

E-mail Address: _____

Street Address Line 1: _____

City: _____ State: _____ Zip Code: _____

Does proposer or any employee/representative/service provider have any relatives currently employed with EBMUD? (This does not impact award of a qualified proposal; required reporting purposes only.)

YES NO

If so, please list:

CONTRACTOR OR CONTRACTOR EMPLOYEE FIRST AND LAST NAME	DISTRICT EMPLOYEE FIRST AND LAST NAME	RELATIONSHIP

SIGNATURE: _____

Name and Title of Signer (printed): _____

Dated this _____ day of _____ 20_____



EXHIBIT A: APPENDIX B PROPOSAL FORM

Cost shall be submitted on this Proposal Form as is. The prices quoted shall not include Sales Tax or Use Tax; said tax, wherever applicable, will be paid by the District to the General or Professional Service Provider, if licensed to collect, or otherwise directly to the State.

No alterations or changes of any kind to the Proposal Form(s) are permitted. RFP responses that do not comply may be subject to rejection in total. The cost quoted shall be the cost the District will pay for the term of any contract that is a result of this RFP process.



EXHIBIT A: APPENDIX C REQUIRED DOCUMENTATION AND SUBMITTALS

All of the specific documentation listed below is required to be submitted with the Exhibit A – RFP Response Packet. Proposers shall submit all documentation, in the order listed below, and clearly label each section of the RFP response with the appropriate title (i.e., Table of Contents, Letter of Transmittal, Key Personnel, etc.).

1. **Letter of Transmittal**: RFP response shall include a description of the Proposer’s capabilities and approach in providing its services to the District, and provide a brief synopsis of the highlights of the RFP response and overall benefits to the District. This synopsis should not exceed three (3) pages in length and should be easily understood.

2. **Key Personnel**: RFP response shall include a complete list of all key personnel associated with the RFP. This list must include all key personnel who will provide services/training to District staff and all key personnel who will provide maintenance and support services. For each person on the list, the following information shall be included:
 - (a) The person’s relationship with the Proposer, including job title and years of employment with the Proposer;
 - (b) The role that the person will play in connection with the RFP;
 - (c) The person’s telephone number, fax number, and e-mail address;
 - (d) The person’s educational background; and
 - (e) The person’s relevant experience, certifications, and/or merits

3. **Description of the Proposed Services**: RFP response shall include a description of the terms and conditions of services to be provided during the contract term including response times. The description shall contain a basis of estimate for services including its scheduled start and completion dates, the number of Proposer’s and District personnel involved, and the number of hours scheduled for each person. The description shall identify spare or replacement parts that will be required in performing maintenance services, the anticipated location(s) of the spare parts, and how quickly the parts shall be available for repairs. Finally, the description must: (1) specify how the services in the RFP response will meet or exceed the requirements of the District; (2) explain any special resources or approaches that make the services of the Proposer particularly advantageous to the District; and (3) identify any limitations or restrictions of the Proposer in providing the services that the District should be aware of in evaluating its RFP response to this RFP.

4. **Implementation Plan and Schedule:** The RFP response shall include an implementation plan and schedule. The plan for implementing the proposed equipment/system and services shall include an Acceptance Test Plan. In addition, the plan shall include a detailed schedule indicating how the Proposer will ensure adherence to the timetables for the final equipment/system and/or services.

5. **Sustainability Statement:** Contractors shall submit a statement regarding any sustainable, environmental or socially responsible initiatives or practices that they or their suppliers engage in. This information can be in relation to the specific services or work products solicited via this RFP, or in relation to the manufacture, delivery, or business practices of your firm.

References: References MUST demonstrate the Proposer meets minimum qualifications in Section I.B (Statement of Work – Proposer Minimum Qualifications).

- (a) Proposers must use the templates in the “References” section of this Exhibit A – RFP Response Packet to provide references.
 - (b) References should have similar scope, volume, and requirements to those outlined in these specifications, terms, and conditions.
 - Proposers must verify the contact information for all references provided is current and valid.
 - Proposers are strongly encouraged to notify all references that the District may be contacting them to obtain a reference.
 - (c) The District may contact some or all of the references provided in order to determine Proposer’s performance record on work similar to that described in this RFP. The District reserves the right to contact references other than those provided in the RFP response and to use the information gained from them in the evaluation process.
-
6. **Exceptions, Clarifications, Amendments:**
 - (a) The RFP response shall include a separate section calling out all clarifications, exceptions, and amendments, if any, to the RFP and associated RFP documents, which shall be submitted with the proposer’s RFP response using the template in the “Exceptions, Clarifications, Amendments” section of this Exhibit A – RFP Response Packet.
 - (b) **THE DISTRICT IS UNDER NO OBLIGATION TO ACCEPT ANY EXCEPTIONS, AND SUCH EXCEPTIONS MAY BE A BASIS FOR RFP RESPONSE DISQUALIFICATION.**
-
7. **Contract Equity Program:**
 - (a) Every proposer must fill out, sign, and submit the appropriate sections of the Contract Equity Program and Equal Employment Opportunity documents located at the hyperlink contained in the last page of this Exhibit A. Special attention should be given to completing Form P-25, "Employment Data and Certification". Any proposer needing

assistance in completing these forms should contact the District's Contract Equity Office at (510) 287-0114 prior to submitting an RFP response.



REFERENCES

RFP For - East Bay Plain Subbasin Groundwater Dependent Ecosystems/Biological Monitoring Project (WSID-0124)

Proposer Name: _____

Proposer must provide a minimum of three (3) references.

Company Name:	Contact Person:
Address:	Telephone Number:
City, State, Zip:	E-mail Address:
Services Provided / Date(s) of Service:	

Company Name:	Contact Person:
Address:	Telephone Number:
City, State, Zip:	E-mail Address:
Services Provided / Date(s) of Service:	

Company Name:	Contact Person:
Address:	Telephone Number:
City, State, Zip:	E-mail Address:
Services Provided / Date(s) of Service:	



**EXHIBIT A: APPENDIX D
EXCEPTIONS, CLARIFICATIONS, AMENDMENTS**

**RFP For - East Bay Plain Subbasin Groundwater Dependent Ecosystems/Biological
Monitoring Project (WSID-0124)**

Proposer Name: _____

List below requests for clarifications, exceptions, and amendments, if any, to the RFP and associated RFP documents, and submit with your RFP response.

The District is under no obligation to accept any exceptions and such exceptions may be a basis for RFP response disqualification.

Reference to:			Description
Page No.	Section	Item No.	
p. 23	D	1.c.	<i>Proposer takes exception to...</i>



*Print additional pages as necessary

CONTRACT EQUITY PROGRAM & EQUAL EMPLOYMENT OPPORTUNITY

The District's Board of Directors adopted the Contract Equity Program (CEP) to enhance equal opportunities for business owners of all races, ethnicities, and genders who are interested in doing business with the District. The program has contracting objectives, serving as the minimum level of expected contract participation for the three availability groups: white-men owned businesses, white-women owned businesses, and ethnic minority owned businesses. The contracting objectives apply to all contracts that are determined to have subcontracting opportunities, and to all General or Professional Service Providers regardless of their race, gender, or ethnicity.

All Contractors and their subcontractors performing work for the District must be Equal Employment Opportunity (EEO) employers and shall be bound by all laws prohibiting discrimination in employment. There shall be no discrimination against any person, or group of persons, on account of race, color, religion, creed, national origin, ancestry, gender including gender identity or expression, age, marital or domestic partnership status, mental disability, physical disability (including HIV and AIDS), medical condition (including genetic characteristics or cancer), genetic information, or sexual orientation.

Contractor and its subcontractors shall abide by the requirements of 41 CFR §§ 60-1.4(a), 60-300.5(a) and 60-741.5(a). These regulations prohibit discrimination against qualified individuals based on their status as protected veterans or individuals with disabilities and prohibit discrimination against all individuals based on their race, color, religion, sex, sexual orientation, gender identity, or national origin in the performance of this contract. Moreover, these regulations require that covered prime contractors and subcontractors take affirmative action to employ and advance in employment individuals without regard to race, color, religion, sex, national origin, protected veteran status or disability.

All Contractors shall include the nondiscrimination provisions above in all subcontracts. Please include the required completed forms with your proposal. Non-compliance with the Guidelines may deem a proposal non-responsive, and therefore, ineligible for contract award. Your firm is responsible for:

- 1) Reading and understanding the CEP guidelines.
- 2) Filling out and submitting with your proposal the appropriate forms.

The CEP guidelines and forms can be downloaded from the District website at the following link:

<https://www.ebmud.com/business-center/contract-equity-program>

If you have questions regarding the Contract Equity Program, please call (510) 287-0114.

EXHIBIT B

INSURANCE REQUIREMENTS

PROPOSER shall take out and maintain during the life of the Agreement all insurance required and PROPOSER shall not commence work until such insurance has been approved by DISTRICT. The proof of insurance shall be on forms provided by DISTRICT directly following these Insurance Requirements.

PROPOSERS are not required to submit completed insurance verification documents with their bid but will be required to submit them upon notification of award. By signing Exhibit A – RFP Response Packet, the Proposer agrees to meet the minimum insurance requirements stated in the RFP.

The following provisions applicable to all required insurance:

- A. Prior to the beginning of and throughout the duration of Services, and for any additional period of time as specified below, CONSULTANT shall, at its sole cost and expense, maintain insurance in conformance with the requirements set forth below.
- B. CONSULTANT shall provide Verification of Insurance as required by this Agreement by providing the completed Verification of Insurance as requested below signing and submitting this Exhibit B to the DISTRICT. The Exhibit B may be signed by an officer of the CONSULTANT (Agent) or by the Insurance Broker for the CONSULTANT. CONSULTANT shall update Exhibit B throughout the specified term of the insurance required by this Agreement by resubmitting the completed Exhibit B prior to the expiration date of any of the required insurance. The updated Exhibit B shall become a part of the Agreement but shall not require a change order to the Agreement. The Notice to Proceed shall not be issued, and CONSULTANT shall not commence Services until such insurance has been accepted by the DISTRICT.
- C. CONSULTANT shall carry and maintain the minimum insurance requirements as defined in this Agreement. CONSULTANT shall require any subcontractor to carry and maintain the minimum insurance required in this Agreement to the extent they apply to the scope of the services to be performed by subcontractor.
- D. Acceptance of verification of Insurance by the DISTRICT shall not relieve CONSULTANT of any of the insurance requirements, nor decrease liability of CONSULTANT.
- E. The insurance required hereunder may be obtained by a combination of primary, excess and/or umbrella insurance, and all coverage shall be at least as broad as the requirements listed in this Agreement.
- F. Any deductibles, self-insurance, or self-insured retentions (SIRs) applicable to the required insurance coverage must be declared to and accepted by the DISTRICT.

- G. At the option and request of the DISTRICT, CONSULTANT shall provide documentation of its financial ability to pay the deductible, self-insurance, or SIR.
- H. Any policies with a SIR shall provide that any SIR may be satisfied, in whole or in part, by the DISTRICT or the additional insured at its sole and absolute discretion.
- I. Unless otherwise accepted by the DISTRICT, all required insurance must be placed with insurers with a current A.M. Best's rating of no less than A- V.
- J. CONSULTANT shall defend the DISTRICT and pay any damages as a result of failure to provide the waiver of subrogation from the insurance carrier.
- K. For any coverage that is provided on a claims-made coverage form (which type of form is permitted only where specified) the retroactive date must be shown and must be before the date of this Agreement, and before the beginning of any Services related to this Agreement.
- L. Insurance must be maintained, and updated Verification of Insurance be provided to the DISTRICT before the expiration of insurance by having CONSULTANT's insurance broker or agent update, sign and return Exhibit B to the DISTRICT's contract manager. For all claims-made policies the updated Verification of Insurance must be provided to the DISTRICT for at least three (3) years after expiration of this Agreement.
- M. If claims-made coverage is canceled or non-renewed, and not replaced with another claims-made policy form with a retroactive date prior to the effective date of this Agreement or the start of any Services related to this Agreement, CONSULTANT must purchase an extended reporting period for a minimum of three (3) years after expiration of the Agreement.
- N. If requested by the DISTRICT, a copy of the policies' claims reporting requirement must be submitted to the DISTRICT for review.
- O. Where additional insured coverage is required, the additional insured coverage shall be "primary and non-contributory," and will not seek contribution from the DISTRICT's insurance or self-insurance.
- P. CONSULTANT agrees to provide immediate Notice to the DISTRICT of any loss or claim against CONSULTANT arising out of, pertaining to, or in any way relating to this Agreement, or Services performed under this Agreement. The DISTRICT assumes no obligation or liability by such Notice but has the right (but not the duty) to monitor the handling of any such claim or claims if they are likely to involve the DISTRICT.
- Q. CONSULTANT agrees, upon request by the DISTRICT, to provide complete, certified copies of any policies and endorsements within 10 days of such request (copies of policies may be redacted to eliminate premium details.)

- R. It is CONSULTANT's responsibility to ensure its compliance with the insurance requirements. Any actual or alleged failure on the part of the DISTRICT to obtain proof of insurance required under this Agreement shall not in any way be construed to be a waiver of any right or remedy of the DISTRICT, in this or any regard.
- S. Notice of Cancellation/Non-Renewal/Material Reduction. The insurance requirements hereunder are mandatory, and the DISTRICT may, at its sole and absolute discretion, terminate the services provided by CONSULTANT, should CONSULTANT breach its obligations to maintain the required coverage and limits set forth in this Agreement. No coverage required hereunder shall be cancelled, non-renewed or materially reduced in coverage or limits without the DISTRICT being provided at least thirty (30) days prior written notice, other than cancellation for the non-payment of premiums, in which event the DISTRICT shall be provided ten (10) days prior written notice. Replacement of coverage with another policy or insurer, without any lapse in coverage or any reduction of the stated requirements does not require notice beyond submission to the DISTRICT of an updated Verification of Insurance which shall be met by having the CONSULTANT's insurance broker or agent update, sign and return this EXHIBIT B.

I. Workers' Compensation and Employer's Liability Insurance Coverage

- A. Workers' Compensation insurance including Employer's Liability insurance with minimum limits as follows:
- Coverage A. Statutory Benefits Limits
 - Coverage B. Employer's Liability of not less than:
 - Bodily Injury by accident: \$1,000,000 each accident
 - Bodily Injury by disease: \$1,000,000 each employee
 - Bodily Injury by disease: \$1,000,000 policy limit
- B. CONSULTANT's insurance shall be primary, and any insurance or self-insurance procured or maintained by the DISTRICT shall not be required to contribute to it.
- C. If there is an onsite exposure of injury to CONSULTANT, subcontractor, and/or subcontractor's employees under the U.S. Longshore and Harbor Workers' Compensation Act, the Jones Act, or under laws, regulations or statutes applicable to maritime employees, coverage is required for such injuries or claims.
- D. If CONSULTANT is self-employed, a sole proprietorship or a partnership, with no employees, and is exempt from carrying Workers' Compensation Insurance, CONSULTANT must return the completed Verification of Insurance confirming that CONSULTANT has no employees and is exempt from the State of California Workers' Compensation requirements.
- E. If CONSULTANT is self-insured with respect to Workers' Compensation coverage, CONSULTANT shall provide to the DISTRICT a Certificate of Consent to Self-Insure from the California Department of Industrial Relations. Such self-insurance shall meet the minimum limit requirements and shall waive subrogation rights in favor of the DISTRICT as stated below in section "F."
- F. Waiver of Subrogation. Workers' Compensation policies, including any applicable excess and umbrella insurance, must contain a waiver of subrogation endorsement providing that CONSULTANT and each insurer waive any and all rights of recovery by subrogation, or otherwise, against the DISTRICT, its directors, board, and committee members, officers, officials, employees, agents, and volunteers. CONSULTANT shall defend and pay any and all damages, fees, and costs, of any kind arising out of, pertaining to, or in any way relating to CONSULTANT's failure to provide waiver of subrogation from the insurance carrier.

INSURANCE VERIFICATION DOCUMENTS

Verification of Workers' Compensation and Employer's Liability Insurance Coverage

By checking the box and signing below, I hereby verify that the CONSULTANT is exempt from the State of California's requirement to carry workers' compensation insurance.

As the CONSULTANT's insurance broker/agent, I hereby verify that I have reviewed and confirmed that the CONSULTANT carries workers' compensation insurance as required by this Agreement, including the relevant provisions applicable to all required insurance.

Self-Insured Retention Amount: \$ _____

Policy Limit: \$ _____

Policy Number: _____

Policy Period: from: _____ to: _____

Insurance Carrier Name: _____

Insurance Broker or Agent: Print Name: _____

Insurance Broker or Agent's Signature: _____

II. Commercial General Liability Insurance (“CGL”) Coverage

- A. CONSULTANT’s insurance shall be primary, and any insurance or self-insurance procured or maintained by the DISTRICT shall not be required to contribute to it.
- B. The insurance requirements under this Agreement shall be the greater of (1) the minimum coverage and limits specified in this Agreement; or (2) the broader coverage and maximum limits of coverage of any insurance policies or proceeds available to the Named Insured. It is agreed that these insurance requirements shall not in any way act to reduce coverage that is broader or that includes higher limits than the minimums required herein. No representation is made that the minimum insurance requirements of this Agreement are sufficient to cover the obligations of the CONSULTANT.
- C. Minimum Requirements. CGL insurance with minimum per occurrence and aggregate limits as follows:
- | | |
|------------------------------------|--|
| Bodily Injury and Property Damage | \$2,000,000 per occurrence & aggregate |
| Personal Injury/Advertising Injury | \$2,000,000 per occurrence & aggregate |
| Products/Completed Operations | \$2,000,000 per occurrence & aggregate |
- D. Coverage must be on an occurrence basis.
- E. Coverage for Products, and Completed Operations, and Ongoing Operations must be included in the insurance policies and shall not contain any “prior work” coverage limitation or exclusion applicable to any Services performed by CONSULTANT and/or subcontractor under this Agreement.
- F. Insurance policies and Additional Insured Endorsement(s) Coverage shall be included for all premises and operations in any way related to this Agreement.
- G. There will be no exclusion for explosions, collapse, or underground liability (XCU).
- H. Insurance policies and Additional Insured Endorsement(s) shall not exclude liability and damages to work arising out of, pertaining to, or in any way relating to services performed by Subcontractor on CONSULTANT’s behalf.
- I. Contractual liability coverage shall be included and shall not limit, by any modification or endorsement, coverage for liabilities assumed by CONSULTANT under this Agreement as an “insured contract.”

- J. Waiver of Subrogation. The policy shall be endorsed to include a Waiver of Subrogation ensuring that the CONSULTANT and its insurer(s) waive any rights of recovery by subrogation, or otherwise, against the DISTRICT, its directors, board, and committee members, officers, officials, agents, volunteers, and employees. CONSULTANT shall defend and pay any and all damages, fees, and costs, of any kind, arising out of, pertaining to, or in any way resulting from CONSULTANT's failure to provide the waiver of subrogation from its insurance carrier(s).
- K. "Independent CONSULTANT's Liability" shall not limit coverage for liability and/or damages arising out of, pertaining to, or in any way resulting from Services provided under this Agreement.

To the fullest extent permitted by law, the DISTRICT, its directors, board, and committee members, officers, officials, employees, agents, and volunteers must be covered as Additional Insureds on a primary and noncontributory basis on all underlying, excess and umbrella policies that shall be evidenced in each case by an endorsement. The Additional Insureds must be covered for liability arising in whole, or in part, from any premises, Products, Ongoing Operations, and Completed Operations by or on behalf of CONSULTANT, in any way related to Services performed under this Agreement.

- L. A severability of interest provision must apply for all the Additional Insureds, ensuring that CONSULTANT's insurance shall apply separately to each insured against whom a claim is made, or suit is brought, except with respect to the policies' limit(s).

Verification of Commercial General Liability (CGL) Insurance Coverage

As the CONSULTANT'S insurance broker/agent, I hereby verify that I have reviewed and confirmed that the CONSULTANT carries Commercial General Liability insurance, as required by this Agreement, including the relevant provisions applicable to all required insurance:

Self-Insured: Amount: \$ _____

Policy Limit: Per Occurrence: \$ _____ Aggregate: \$ _____

Policy Number: _____

Policy Period: from: _____ to: _____

Insurance Carrier Name: _____

Insurance Broker or Agent: Print Name: _____

Insurance Broker or Agent's Signature: _____

III. Business Auto Liability Insurance Coverage

CONSULTANT's insurance shall be primary, and any insurance or self-insurance procured or maintained by the DISTRICT shall not be required to contribute to it.

- A. The insurance requirements under this Agreement shall be the greater of (1) the minimum coverage and limits specified in this Agreement; or (2) the broader coverage and maximum limits of coverage of any insurance policies or proceeds available to the Named Insured. It is agreed that these insurance requirements shall not in any way act to reduce coverage that is broader or that includes higher limits than the minimums required herein. No representation is made that the minimum insurance requirements of this Agreement are sufficient to cover the obligations of the CONSULTANT.
- B. Minimum Requirements. Auto insurance with minimum coverage and limits as follows:
- | | |
|--|-------------|
| Each Occurrence Limit (per accident) and in the Aggregate: | \$2,000,000 |
| Bodily Injury and Property Damage: | \$2,000,000 |

- C. Coverage must include either "owned, non-owned, and hired" autos or "any" automobile

This provision ensures the policy covers losses arising out of use of company-owned vehicles ("owned autos"), employee's personal autos ("non-owned autos" meaning not owned by company/insured) or autos that are rented or leased ("hired autos").

- D. If CONSULTANT is transporting hazardous materials or contaminants, evidence of the Motor Carrier Act Endorsement-hazardous materials clean-up (MCS-90, or its equivalent) must be provided.
- E. If CONSULTANT's Scope of Services under this Agreement exposes a potential pollution liability risk related to transport of potential pollutants, seepage, release, escape or discharge of any nature (threatened or actual) of pollutants into the environment arising out of, pertaining to, or in any way related to CONSULTANT's and/or Subcontractor's performance under this Agreement, then Auto Liability Insurance policies must be endorsed to include Transportation Pollution Liability insurance. Alternatively, coverage may be provided under the CONSULTANT's Pollution Liability Policies if such policy has no exclusions that would restrict coverage under this Agreement. Coverage shall also include leakage of fuel or other "pollutants" needed for the normal functioning of covered autos.
- F. To the fullest extent permitted by law, the DISTRICT, its directors, board, and committee members, officers, officials, employees, agents, and volunteers must be covered as Additional

Insureds on a primary and noncontributory basis on all underlying and excess and umbrella policies. The Additional Insureds must be covered for liability arising in whole, or in part, from any premises, Products, Ongoing Operations, and Completed Operations by or on behalf of CONSULTANT, in any way related to Services performed under this Agreement.

- G. A severability of interest provision must apply for all the Additional Insureds, ensuring that CONSULTANT's insurance shall apply separately to each insured against whom a claim is made, or suit is brought, except with respect to the insurer's limits of liability.

Verification of Business Auto Liability Insurance Coverage

As the CONSULTANT'S insurance broker/agent, I hereby verify that I have reviewed and confirmed that the CONSULTANT carries Business Automobile Liability insurance, as required by this Agreement, including the relevant provisions applicable to all required insurance:

Self-Insured: Amount: \$ _____

Policy Limit: Per Accident/Occurrence \$ _____ **Aggregate: \$** _____

Policy Number: _____

Policy Period: from: _____ **to:** _____

Insurance Carrier Name: _____

Insurance Broker or Agent: Print Name: _____

Insurance Broker or Agent's Signature: _____

IV. Professional Liability (also known as Errors and Omissions) Insurance Coverage

- A. CONSULTANT's insurance shall be primary, and any insurance or self-insurance procured or maintained by the DISTRICT shall not be required to contribute to it.
- B. The insurance requirements under this Agreement shall be the greater of (1) the minimum coverage and limits specified in this Agreement; or (2) the broader coverage and maximum limits of coverage of any insurance policies or proceeds available to the Named Insured. It is agreed that these insurance requirements shall not in any way act to reduce coverage that is broader or that includes higher limits than the minimums required herein. No representation is made that the minimum insurance requirements of this Agreement are sufficient to cover the obligations of the CONSULTANT.
- C. Minimum Requirements: Professional Liability Insurance with minimum limits as follows:

Each Claim or Occurrence Limit:	\$2,000,000
Aggregate Limit:	\$2,000,000
- D. If Coverage is written on a claims-made form, the following shall apply:
 - 1. The retroactive date must be shown and must be before the date of the Agreement or the beginning of the Services.
 - 2. Insurance must be maintained, and evidence of insurance must be provided for a minimum of three (3) years after completion of the Services.
 - 3. If claims-made coverage is canceled or non-renewed, and not replaced with another claims-made policies form with a retroactive date prior to the effective date of the Agreement, CONSULTANT must purchase an extended period of coverage for a minimum of three (3) years after completion of the Services.
- E. Insurance shall include prior acts coverage sufficient to cover the services under this Agreement.
- F. Coverage shall be included for all premises and operations in any way related to this Agreement.

Verification of Professional Liability (Errors and Omissions) Insurance Coverage

As the CONSULTANT'S insurance broker/agent, I hereby verify that I have reviewed and confirmed that the CONSULTANT carries Professional Liability insurance as required by this Agreement, including the relevant provisions applicable to all required insurance.

Self-Insured: Amount: \$ _____

Policy Limit: Per Claim \$ _____ **Aggregate: \$** _____

Policy Number: _____

Policy Period: from: _____ **to:** _____

Insurance Carrier Name: _____

Insurance Broker or Agent: Print Name: _____

Insurance Broker or Agent's Signature: _____

VI. Excess and/or Umbrella Liability Insurance Coverage

A. CONSULTANT's insurance shall be primary and any insurance or self-insurance procured or maintained by the DISTRICT shall not be required to contribute to it.

B. The insurance requirements under this Agreement shall be the greater of (1) the minimum coverage and limits specified in this Agreement; or (2) the broader coverage and maximum limits of coverage of any insurance policies or proceeds available to the Named Insured. It is agreed that these insurance requirements shall not in any way act to reduce coverage that is broader or that includes higher limits than the minimums required herein. No representation is made that the minimum insurance requirements of this Agreement are sufficient to cover the obligations of the CONSULTANT.

C. Minimum Requirements: It is expressly understood by the parties that CONSULTANT's Excess and/or Umbrella Liability policies shall, at minimum, comply with all insurance requirements set forth within this Agreement.

1. Coverage for Products, Completed Operations, and Ongoing Operations must be included in the insurance policies and shall not contain any "prior work" coverage limitation or exclusion applicable to any Services performed under this Agreement and, if it is a claims-made policy, it must be maintained for a minimum of three (3) years following final completion of the Services.
2. Coverage shall be included for all premises and operations in any way related to this Agreement.
3. There will be no exclusion for explosions, collapse, or underground damage (XCU).
4. Insurance policies and Additional Insured Endorsements shall not exclude coverage for liability and damages from services performed by Subcontractor on CONSULTANT's behalf.
5. Contractual liability coverage shall be included and shall not limit, by any modification or endorsement, coverage for liabilities assumed by CONSULTANT under this Agreement as an "insured contract."
6. "Independent CONSULTANT's Liability" shall not limit coverage for liability and/or damage arising out of, pertaining to, or in any way related to Services provided under this Agreement.
7. To the fullest extent permitted by law, the DISTRICT, its directors, officers, officials, agents, volunteers, and employees must be covered as Additional Insureds on a primary and noncontributory basis on all excess and umbrella policies. The Additional Insureds must be

covered for liability arising in whole or in part from any premises, Products, Ongoing Operations, and Completed Operations by or on behalf of CONSULTANT, in any way related to Services performed under this Agreement.

8. A severability of interest provision must apply for all the Additional Insureds, ensuring that the CONSULTANT's insurance shall apply separately to each insured against whom a claim is made or suit is brought, except with respect to the policy's limits.

9. CONSULTANT and its excess and/or umbrella Liability insurance coverage must waive any rights of subrogation against the DISTRICT, its directors, officers, officials, employees, agents, and volunteers, and CONSULTANT shall defend and pay any damages as a result of failure to provide the waiver of subrogation from the insurance carrier(s).

D. CONSULTANT shall defend and pay any damages as a result of failure to provide the waiver of subrogation from the insurance carrier(s).

Verification of Excess and/or Umbrella Liability Insurance Coverage

As the CONSULTANT'S insurance broker/agent, I hereby verify that I have reviewed and confirmed that the CONSULTANT carries Excess and/or Umbrella Liability insurance, as required by this Agreement, including the relevant provisions applicable to all required insurance.

Self-Insured: Amount: \$ _____

Policy Limit: Per Claim \$ _____ **Aggregate: \$** _____

Policy Number: _____

Policy Period: from: _____ **to:** _____

Insurance Carrier Name: _____

Insurance Broker or Agent: Print Name: _____

Insurance Broker or Agent's Signature: _____



EXHIBIT C

PROFESSIONAL SERVICES AGREEMENT

EAST BAY MUNICIPAL UTILITY DISTRICT CONSULTING AND PROFESSIONAL SERVICES AGREEMENT

FOR

**EAST BAY PLAIN SUBBASIN GROUNDWATER DEPENDENT ECOSYSTEMS/
BIOLOGICAL MONITORING PROJECT**

THIS Agreement is made and entered into this _____ day of _____, 202____, by and between **EAST BAY MUNICIPAL UTILITY DISTRICT**, a public entity, hereinafter called "DISTRICT," and _____, hereinafter called "CONSULTANT."

WITNESSETH

WHEREAS, DISTRICT requires consulting services for the development of a comprehensive groundwater dependent ecosystem (GDE) mapping and biological monitoring project as one of the management actions identified in the 2022 East Bay Plain Subbasin Groundwater Sustainability Plan; and

WHEREAS, CONSULTANT has submitted a proposal to provide consulting services for the preparation of planning documents and to conduct biological surveys for the East Bay Plain Subbasin Groundwater Dependent Ecosystems/Biological Monitoring Project and CONSULTANT represents that it has the experience, licenses, qualifications, staff expertise and where necessary the required Department of Industrial Relations (DIR) registration to perform said services in a professional and competent manner; and

WHEREAS, DISTRICT Board of Directors has authorized the contract by Motion Number _____;

ARTICLE 1 – SCOPE OF WORK

- 1.1. CONSULTANT agrees to furnish services set forth in Exhibit A, Scope of Services, attached hereto and incorporated herein. The services authorized under this Agreement shall also include all reports, manuals, plans, and specifications as set forth in Exhibit A.
- 1.2. CONSULTANT's work products shall be completed and submitted in accordance with DISTRICT's standards specified, and according to the schedule listed, in Exhibit A. The completion dates specified herein may be modified by mutual agreement between DISTRICT and CONSULTANT provided that DISTRICT's Project Manager notifies CONSULTANT of modified completion dates by letter. CONSULTANT agrees to diligently perform the services to be provided under this Agreement. In the performance of this Agreement, time is of the essence.
- 1.3. It is understood and agreed that CONSULTANT has the professional skills necessary to perform the work agreed to be performed under this Agreement, that DISTRICT relies upon the professional skills of CONSULTANT to do and perform CONSULTANT's work in a skillful and professional manner, and CONSULTANT thus agrees to so perform the work. CONSULTANT represents that it has all the necessary licenses to perform the work and shall maintain them during the term of this Agreement. CONSULTANT agrees that the work performed under this Agreement shall follow practices usual and customary to the engineering and biology profession and that CONSULTANT is the engineer in responsible charge of the work for all activities performed under this Agreement. Acceptance by DISTRICT of the work performed under this Agreement does not operate as a release of CONSULTANT from such professional responsibility for the work performed.
- 1.4. CONSULTANT agrees to maintain in confidence and not disclose to any person or entity, without DISTRICT's prior written consent, any trade secret or confidential information, knowledge or data relating to the products, process, or operation of DISTRICT. CONSULTANT further agrees to maintain in confidence and not to disclose to any person or entity, any data, information, technology, or material developed or obtained by CONSULTANT during the term of this Agreement. The covenants contained in this paragraph shall survive the termination of this Agreement for whatever cause.
- 1.5. The originals of all computations, drawings, designs, graphics, studies, reports, manuals, photographs, videotapes, data, computer files, and other documents prepared or caused to be prepared by CONSULTANT or its subconsultants in connection with these services shall be delivered to and shall become the exclusive property of DISTRICT. DISTRICT is licensed to utilize these documents for DISTRICT applications on other projects or extensions of this project, at its own risk. CONSULTANT and its subconsultants may retain and use copies of such documents, with written approval of DISTRICT.

- 1.6. CONSULTANT is an independent contractor and not an employee of DISTRICT. CONSULTANT expressly warrants that it will not represent that it is an employee or servant of DISTRICT.
- 1.7. CONSULTANT is retained to render professional services only and all payments made are compensation solely for such services as it may render and recommendations it may make in carrying out the work.
- 1.8. It is further understood and agreed by the parties hereto that CONSULTANT in the performance of its obligations hereunder is subject to the control or direction of DISTRICT as to the designation of tasks to be performed, the results to be accomplished by the services hereunder agreed to be rendered and performed, and not the means, methods, or sequence used by the CONSULTANT for accomplishing the results.
- 1.9. If, in the performance of this agreement, any third persons are employed by CONSULTANT, such person shall be entirely and exclusively under the direction, supervision, and control of CONSULTANT. All terms of employment, including hours, wages, working conditions, discipline, hiring, and discharging, or any other terms of employment or requirements of law, shall be determined by CONSULTANT, and DISTRICT shall have no right or authority over such persons or the terms of such employment.
- 1.10. It is further understood and agreed that as an independent contractor and not an employee of DISTRICT, neither the CONSULTANT nor CONSULTANT's assigned personnel shall have any entitlement as a DISTRICT employee, right to act on behalf of DISTRICT in any capacity whatsoever as agent, nor to bind DISTRICT to any obligation whatsoever. CONSULTANT shall not be covered by DISTRICT's worker's compensation insurance; nor shall CONSULTANT be entitled to compensated sick leave, vacation leave, retirement entitlement, participation in group health, dental, life or other insurance programs, or entitled to other fringe benefits payable by DISTRICT to employees of DISTRICT.

ARTICLE 2 - COMPENSATION

- 2.1. For the Scope of Services described in Exhibit A, DISTRICT agrees to pay CONSULTANT actual costs incurred, subject to a Maximum Cost Ceiling of **\$(dollars)**. Compensation for services shall be in accordance with the method and amounts described in Exhibit B, attached hereto and incorporated herein.
- 2.2. In case of changes affecting project scope resulting from new findings, unanticipated conditions, or other conflicts or discrepancies, CONSULTANT shall promptly notify DISTRICT of the identified changes and advise DISTRICT of the recommended

solution. Work shall not be performed on such changes without prior written authorization of DISTRICT.

ARTICLE 3 – NOTICE TO PROCEED

- 3.1. This Agreement shall become effective upon execution of the second signature. CONSULTANT shall commence work upon receipt of DISTRICT's Notice to Proceed, which shall be in the form of a letter signed by DISTRICT's Project Manager. DISTRICT's Notice to Proceed will authorize the Contracted Services described in Exhibit A with ceiling prices described in ARTICLE 2 – COMPENSATION. No work shall commence until the Notice to Proceed is issued.

ARTICLE 4 - TERMINATION

- 4.1. This Agreement may be terminated by DISTRICT immediately for cause or upon 10 days written notice, without cause, during the performance of the work.
- 4.2. If this Agreement is terminated CONSULTANT shall be entitled to compensation for services satisfactorily performed to the effective date of termination; provided however, that DISTRICT may condition payment of such compensation upon CONSULTANT's delivery to DISTRICT of any and all documents, photographs, computer software, videotapes, and other materials provided to CONSULTANT or prepared by CONSULTANT for DISTRICT in connection with this Agreement. Payment by DISTRICT for the services satisfactorily performed to the effective date of termination, shall be the sole and exclusive remedy to which CONSULTANT is entitled in the event of termination of the Agreement and CONSULTANT shall be entitled to no other compensation or damages and expressly waives same. Termination under this Article 4 shall not relieve CONSULTANT of any warranty obligations or the obligations under Articles 1.4 and 7.1.
- 4.3. This Agreement may be terminated by CONSULTANT upon 10 days written notice to DISTRICT only in the event of substantial failure by DISTRICT to fulfill its obligations under this Agreement through no fault of the CONSULTANT.

ARTICLE 5 - PROJECT MANAGERS

- 5.1. DISTRICT designates Grace W. Su as its Project Manager, who shall be responsible for administering and interpreting the terms and conditions of this Agreement, for matters relating to CONSULTANT's performance under this Agreement, and for liaison and coordination between DISTRICT and CONSULTANT. CONSULTANT may be requested to assist in such coordinating activities as necessary as part of the services. In the event DISTRICT wishes to make a change in the DISTRICT's representative, DISTRICT will notify CONSULTANT of the change in writing.

- 5.2. CONSULTANT designates (*Consultant Project Manager's name*) as its Project Manager, who shall have immediate responsibility for the performance of the work and for all matters relating to performance under this Agreement. Any change in CONSULTANT designated personnel or subconsultant shall be subject to approval by the DISTRICT Project Manager.

ARTICLE 6 - CONTRACT EQUITY PROGRAM COMPLIANCE

- 6.1. CONSULTANT expressly agrees that this Agreement is subject to DISTRICT'S Contract Equity Program ("CEP"). CONSULTANT is familiar with the DISTRICT'S CEP and Equal Opportunity Guidelines, and has read and understood all of the program requirements. CONSULTANT understands and agrees to comply with the CEP and all requirements therein, including each of the Good Faith Efforts. CONSULTANT further understands and agrees that non-compliance with the CEP requirements may result in termination of this Agreement.
- 6.2. Designated CEP compliance for the duration of this Agreement is listed in Exhibit C, which is attached hereto and incorporated herein. CONSULTANT shall maintain records of the total amount actually paid to each subconsultant. Any change of CONSULTANT'S listed subconsultants shall be subject to approval by the DISTRICT'S Project Manager.

ARTICLE 7 - INDEMNIFICATION AND INSURANCE

7.1. Indemnification

CONSULTANT expressly agrees to defend, indemnify, and hold harmless DISTRICT and its Directors, officers, agents and employees from and against any and all loss, liability, expense, claims, suits, and damages, including attorneys' fees, arising out of or resulting from CONSULTANT's, its associates', employees', subconsultants', or other agents' negligent acts, errors or omissions, or willful misconduct, in the operation and/or performance under this Agreement.

7.2. Insurance Requirements

Insurance Requirements are as stated in Exhibit B, Insurance Requirements.

ARTICLE 8 - NOTICES

Any notice which DISTRICT may desire or is required at any time to give or serve CONSULTANT may be delivered personally, or be sent by United States mail, postage prepaid, addressed to:

(consulting firm's name)
(address)

Attention: *(contact, usually the consultant's project manager),*

or at such other address as shall have been last furnished in writing by CONSULTANT to DISTRICT.

Any notice which CONSULTANT may desire or is required at any time to give or serve upon DISTRICT may be delivered personally at EBMUD, 375 - 11th Street, Oakland, CA 94607-4240, or be sent by United States mail, postage prepaid, addressed to:

Director of Water and Natural Resources Department

P.O. Box 24055
Oakland, CA 94623-1055

or at such other address as shall have been last furnished in writing by DISTRICT to CONSULTANT.

Such personal delivery or mailing in such manner shall constitute a good, sufficient and lawful notice and service thereof in all such cases.

ARTICLE 9 - MISCELLANEOUS

- 9.1. This Agreement represents the entire understanding of DISTRICT and CONSULTANT as to those matters contained herein. No prior oral or written understanding shall be of any force or effect with respect to those matters covered hereunder. This Agreement may only be modified by amendment in writing signed by each party.
- 9.2. This Agreement is to be binding on the successors and assigns of the parties hereto. The services called for herein are deemed unique and CONSULTANT shall not assign, transfer or otherwise substitute its interest in this Agreement or any of its obligations hereunder without the prior written consent of DISTRICT.
- 9.3. Should any part of this Agreement be declared by a final decision by a court or tribunal of competent jurisdiction to be unconstitutional, invalid or beyond the authority of either party to enter into or carry out, such decision shall not affect the validity of the remainder of this Agreement, which shall continue in full force and effect, provided that the remainder of this Agreement can be interpreted to give effect to the intentions of the parties.
- 9.4. Multiple copies of this Agreement may be executed by the parties and the parties agree that the Agreement on file at the DISTRICT is the version of the Agreement that shall take precedence should any differences exist among counterparts of the Agreement.
- 9.5. This Agreement and all matters relating to it shall be governed by the laws of the State of California.
- 9.6. The District's waiver of the performance of any covenant, condition, obligation, representation, warranty or promise in this agreement shall not invalidate this Agreement or be deemed a waiver of any other covenant, condition, obligation, representation, warranty or promise. The District's waiver of the time for performing any act or condition hereunder does not constitute a waiver of the act or condition itself.
- 9.7. There shall be no discrimination in the performance of this contract, against any person, or group of persons, on account of race, color, religion, creed, national origin, ancestry, gender including gender identity or expression, age, marital or domestic partnership status, mental disability, physical disability (including HIV and AIDS), medical condition (including genetic characteristics or cancer), veteran or military status, family or medical leave status, genetic information, or sexual orientation. CONSULTANT shall not establish or permit any such practice(s) of discrimination with reference to the contract or any part. CONSULTANTS determined to be in violation of this section shall be deemed to be in material breach of this Agreement.

Consultant shall abide by the requirements of 41 CFR §§ 60-1.4(a), 60-300.5(a) and 60-741.5(a). These regulations prohibit discrimination against qualified

individuals based on their status as protected veterans or individuals with disabilities, and prohibit discrimination against all individuals based on their race, color, religion, sex, sexual orientation, gender identity, or national origin in the performance of this contract. Moreover, these regulations require that covered prime contractors and subcontractors take affirmative action to employ and advance in employment individuals without regard to race, color, religion, sex, national origin, protected veteran status or disability.

CONSULTANT shall include the nondiscrimination provisions above in all subcontracts.

- 9.8. CONSULTANT affirms that it does not have any financial interest or conflict of interest that would prevent CONSULTANT from providing unbiased, impartial service to the DISTRICT under this Agreement.
- 9.9. Digital Signatures. The Parties agree that this Agreement may be executed using digital signatures.

ARTICLE 10 - TERM

Unless terminated pursuant to Article 4 herein, this Agreement shall expire when all tasks have been completed and final payment has been made by DISTRICT.

IN WITNESS WHEREOF, the parties hereto each herewith subscribe the same in duplicate.

EAST BAY MUNICIPAL UTILITY DISTRICT

By: _____
Michael T. Tognolini,
Director of Water and Natural Resources

Date _____

Approved As To Form

By: _____
for the Office of the General Counsel

(CONSULTING FIRM'S NAME, ALL CAPS & BOLD)

By: _____
(Name),
(Title)

Date _____

EXHIBIT C: APPENDIX A

SCOPE OF SERVICES

East Bay Municipal Utility District *East Bay Plain Subbasin Groundwater Dependent Ecosystems/ Biological Monitoring Project*

1.0 INTRODUCTION

In 2016, East Bay Municipal Utility District (District) became the exclusive Groundwater Sustainability Agency (GSA) for the segment of the East Bay Plain (EBP) Subbasin within the District's service area (California Department of Water Resources (DWR) groundwater basin number 2-009.04). Subsequently, in 2017, the City of Hayward (Hayward) took on a parallel role as the exclusive GSA for the portion of the EBP Subbasin encompassing Hayward's jurisdictional area. The EBP Subbasin Groundwater Sustainability Plan (GSP) was adopted by the District and Hayward in December 2021 and approved by DWR on July 27, 2023.

Development of the EBP Subbasin GSP identified the existence of approximately 147 acres of verified potential groundwater dependent ecosystems (GDEs) within the EBP Subbasin. Furthermore, an additional 537 acres of potential GDEs have been identified as requiring further data, specifically field assessments, to determine which of these can be classified as verified GDEs within the designated plan area.

2.0 PROJECT SUMMARY

The purpose of this scope of services is to implement the EBP Subbasin GDE/Biological Monitoring Project. This Project is included as one of the management actions in the EBP Subbasin GSP to help fill data gaps and facilitate ongoing sustainable management of the EBP Subbasin. The primary objectives are to develop a comprehensive work plan compiling and summarizing existing data, complete field surveys to verify the presence of GDEs within the plan area, prepare a map containing the locations and attributes of these verified GDE resources and generate a baseline habitat survey report.

The field surveys aim to achieve two key outcomes: 1) verify the presence of GDEs within the designated 537-acre plan area; and 2) recommend a subset of all verified GDEs for baseline and ongoing ecological condition assessment. This subset of verified GDEs will encompass the 147 acres of previously verified potential GDEs and the portion of the 537-acres of potential GDEs substantiated through field assessment or other information if ground-level assessment is not feasible (e.g., aerial photos and maps). This work, including the recommended subset of verified GDEs for baseline and ongoing ecological condition assessment, will be summarized in a baseline habitat survey report. The locations of both the 147-acres of verified potential GDEs and the 537-acres of potential GDEs requiring field

verification are shown in Exhibit C-3. The scope of services contains the following seven tasks:

- Task 1: Project Management
- Task 2: Compile and Summarize Existing Data
- Task 3: Identify Data Gaps and Develop a Work Plan
- Task 4: Complete Field Surveys to Verify GDEs
- Task 5: Prepare a Map of Plan Area GDEs
- Task 6: Prepare a Baseline Habitat Survey Report
- Task 7: Agency Coordination/Meeting Facilitation

3.0 TASK DESCRIPTIONS

Task 1: Project Management

The CONSULTANT will engage in close coordination with the District to adhere to the project schedule and fulfill the contractual obligations. It is the responsibility of the CONSULTANT to formulate the initial project schedule, encompassing critical milestones for deliverables. In addition, the CONSULTANT is tasked with tracking the contract budget, providing the District with detailed updates following the completion of each task. These updates will include a breakdown of tasks, budget allocation, percentage completion, and the remaining budget balance. Furthermore, the CONSULTANT will promptly communicate any encountered challenges, with particular emphasis on any issues arising during the field survey task (Task 4).

CONSULTANT Deliverables:

- Project schedule outlining key milestones and deliverable timelines.
- Scheduled meetings and conference calls, as needed.
- Meeting agenda and minutes: minutes will be based on meeting agenda and will summarize decisions and action items.

Task 2: Compile and Summarize Existing Data

CONSULTANT will compile existing data relevant to the development of a baseline map of GDEs in the 537-acre plan area and a baseline survey report described in Tasks 5 and 6 below. District data to be compiled includes, but is not limited to, sensitive species monitoring data, hydrology data and creek habitat mapping data. CONSULTANT will collect and compile District data and relevant data from outside sources that will inform the development of a comprehensive map of GDEs and habitat survey report in the plan area.

CONSULTANT Deliverables:

- A technical memorandum summarizing the existing data compiled.

Task 3: Identify Data Gaps and Develop a Work Plan

CONSULTANT will identify essential data gaps for developing the baseline map of GDEs in the plan area and draft a work plan to address these gaps. The work plan will prioritize data needs and suggest efficient data collection methods, along with cost estimates.

CONSULTANT Deliverables:

- 1st Draft, 2nd Draft, and Final Work Plan. The Final Work Plan will include cost estimates for recommended data collection efforts.

Task 4: Complete Field Surveys to Verify GDEs

CONSULTANT will complete field surveys, to the extent possible, to verify the existence of GDEs within the 537-acre plan area. Additionally, field surveys will also be conducted within the 147-acre region of initially verified potential GDEs (initially verified during the development of the GSP) to provide recommendations for baseline and ongoing ecological condition monitoring.

Representative areas within each major system of GDEs will be visited, where public access is available. If access is limited, assessments may be completed from bridges or other publicly accessible areas using binoculars. If ground-level visual assessment is not possible, aerial photo interpretation, groundwater mapping, and potentially other information (e.g., historical topography maps) will be used to make an assessment. Where site access is feasible, biologists will also record ecological condition and habitat suitability for special-status species so that this information can be incorporated into the baseline data for each GDE and evaluated later to determine whether groundwater conditions in the basin may have potential effects on GDEs that support these species and whether negative effects may occur. Local information on sensitive species and the potential relationship to groundwater will be incorporated during this step.

CONSULTANT Deliverables:

- Monthly email updates provided to the District project manager during the field season. Updates should include progress and findings related to field GDE verification.

Task 5: Prepare a Map of Plan Area GDEs

CONSULTANT will prepare a data layer and map of GDEs in the plan area. The map will show all known GDEs in the plan area as determined using the methodologies described in the work plan. The information from the field assessments will be integrated in the GDE mapping data, with the main goal of determining which of the 537 acres of potential GDEs that were identified as requiring additional assessments should be classified as likely GDEs, based on available field data or other information if ground-level assessment is not possible. Areas identified as not meeting GDE criteria will be accompanied by documentation outlining the rationale for determining the absence of a hydrological link between the

vegetation community and groundwater. The product of the map refinement and field verification will be a data layer with refined GDE boundaries and attributed vegetation community information.

CONSULTANT Deliverables:

- 1st Draft, 2nd Draft, and Final Map of GDEs in the plan area.
- Geographic Information System (GIS) data layers that contain the spatial and attribute information from the field surveys.

Task 6: Prepare a Baseline Habitat Survey Report

CONSULTANT will prepare a baseline habitat survey report summarizing the work completed related to the tasks above and identifying potential future data collection needs. The report will recommend a subset of verified GDEs that will be selected for baseline and ongoing ecological condition assessment.

This subset of verified GDEs selected for baseline and ongoing ecological condition assessment will encompass the 147 acres of potential GDEs (initially verified during the development of the GSP), along with the newly verified GDEs confirmed through field assessments. The report will provide a clear rationale for the selection of these locations.

CONSULTANT Deliverables:

- 1st Draft, 2nd Draft, and Final Baseline Habitat Survey Report.

Task 7: Agency Coordination/Meeting Facilitation

The CONSULTANT will assist in coordinating meetings with the California Department of Fish and Wildlife (CDFW) and other relevant state agencies. They will provide expertise, answer agency questions, develop presentation materials, and maintain meeting agendas and minutes with resolution points and action items related to the baseline habitat survey report.

CONSULTANT Deliverables:

- Presentation materials developed for agency meetings, as requested.
- Agency meeting agendas and minutes, including points of resolution and action items, provided after each meeting.

**EXHIBIT C: APPENDIX B
PROJECT SCHEDULE**

**East Bay Municipal Utility District
*East Bay Plain Subbasin Groundwater Dependent Ecosystems/ Biological Monitoring
Project***

TASK NAME	START	FINISH
Notice to Proceed	April 2024	April 2024
Compile and Summarize Existing Data	May 2024	May 2024
Identify Data Gaps and Develop a Work Plan	May 2024	June 2024
Conduct Field Surveys to Verify GDEs	June 2024	October 2024
Prepare a Map of Plan Area GDEs	October 2024	November 2024
Prepare a Baseline Habitat Survey Report	November 2024	January 2025

EXHIBIT C: APPENDIX C COMPENSATION

East Bay Municipal Utility District *East Bay Plain Subbasin Groundwater Dependent Ecosystems/ Biological Monitoring Project*

Compensation for services provided in Exhibit A, SCOPE OF SERVICES, shall be in accordance with the methods and specific amounts described in this Exhibit.

1. DISTRICT shall pay CONSULTANT only the actual costs incurred, subject to the Maximum Cost Ceiling. CONSULTANT certifies that the cost and pricing information used herein are complete, current and accurate. CONSULTANT acknowledges that it will expend public funds and hereby agrees to use every appropriate method to contain its fees and minimize costs under this Agreement.
2. Compensation for CONSULTANT services authorized shall be on a cost reimbursement basis and include Direct Labor, Indirect Costs, Subconsultant Services and Other Direct Costs. Costs to be paid comprise the following:

2.1. Direct Labor

Direct labor costs shall be the total number of hours worked on the job by each employee times the hourly rate for the employee's labor. Hours worked shall be rounded-up to the nearest quarter-hour (0.25) increment. Labor rates shall be based on a normal 8-hour day, 40-hour week.

2.2. Indirect Costs

DISTRICT shall pay CONSULTANT an overhead expense equal to **(insert overhead rate)** percent of labor costs incurred by CONSULTANT. CONSULTANT acknowledges and agrees that this overhead compensation is in lieu of itemized payments for indirect and overhead expenses which includes, but is not limited to:

- Clerical, word processing and/or accounting work.
- Vehicle usage and mileage between CONSULTANT's office and DISTRICT offices or work locations within DISTRICT service area. For work outside of the DISTRICT's services area, DISTRICT approval to charge for vehicle usage and mileage and other travel expenses must be obtained prior to the expenses being incurred.
- Parking (DISTRICT does NOT provide parking to CONSULTANT in the DISTRICT Administration Building, located at 375 11th Street, Oakland, California. CONSULTANT shall be responsible for parking elsewhere).

- Postage, or for certified or registered mail. Extraordinary postage, overnight delivery, or messenger delivery charges must be approved in advance.
- Routine copying costs for in-house copying.
- Local telephone charges, including cellular phone, modem and telecopier/FAX charges.
- Office space lease.
- Office supplies.
- Computer equipment.
- Computer usage charges.
- Books, publications and periodicals.
- Insurance.
- Miscellaneous hand tools or equipment rental.
- Safety training, seminars or continuing education.
- Utilities.
- Local meals, transportation or other travel charges.
- Inadequately described or miscellaneous expenses.

The above items are illustrative, rather than exhaustive.

2.3. Subconsultant Services

Subconsultant services shall be billed at cost (plus a *(insert rate)* percent markup).

2.4. Other Direct Costs

Other Direct Costs shall be approved by DISTRICT in advance in writing, and shall be billed at cost, without markup. These costs include, but are not limited to the following:

- 2.4.1. Automobile expenses at *(insert rate)* cents per mile when CONSULTANT is required to travel outside of the DISTRICT's service area. Mileage will NOT be reimbursed for rental car expenses, where the rental agreement specifies unlimited mileage.
- 2.4.2. DISTRICT will pay for necessary and reasonable travel expenses provided the travel is approved in advance by DISTRICT Project Manager, and providing that:
 - Each expense is separately identified (air fare, hotel, rental car) with an amount and date incurred. Confirming documents may be requested.
 - Charged mileage for vehicle mileage shall not exceed the current allowable Internal Revenue Service rate.

- Air travel is coach or economy rate for refundable tickets. Business and first class rates will not be reimbursed.
- Lodging accommodations are moderately priced.
- Meal charges are reasonable. (Reimbursement for meals will only be made in conjunction with out-of-town travel.).
- Taxis or shuttles are used rather than rental cars whenever cost effective.
- Rental cars are intermediate or compact class only.

2.5. Budget Amounts

Maximum Cost Ceiling

\$(dollars)

The Maximum Cost Ceiling shown above is based upon the cost estimate and labor hours attached hereto as Exhibit C-1 and Exhibit C-2. Costs described above, comprising Direct Labor, Indirect Costs, Subconsultant Services and Other Direct Costs shall be payable up to the Maximum Cost Ceiling as specified herein.

2.6. Billing and Payment

CONSULTANT shall invoice DISTRICT monthly for the actual costs incurred for work performed during the previous month. Actual costs shall include Direct Labor, Indirect Costs, Subconsultant Services, and Other Direct Costs as specified herein. Actual costs shall be invoiced by task as described in Exhibit A. Invoices shall set forth a description of the actual costs incurred and the services performed, the date the services were performed and the amount of time spent rounded to the nearest quarterly hour increment (0.25) on each date services were performed and by whom. Supporting documentation for the invoice shall be organized to clearly identify the task charged and shall be supported by such copies of invoices, payroll records, and other documents as may be required by DISTRICT to authenticate invoiced costs. Copies of all invoices from any subconsultant(s) and outside service(s) shall be attached DISTRICT shall pay CONSULTANT within thirty (30) days, upon receipt of a proper CONSULTANT invoice, provided that all invoices are accompanied by sufficient cost documentation, and DISTRICT Form P-47 (Subcontractor Payment Report - CEP Participation), to allow the determination of the reasonableness and accuracy of said invoice.

The Maximum Cost Ceiling is in effect for the entire Scope of Services. If the authorized Maximum Cost Ceiling is reached, CONSULTANT shall complete

the agreed-upon work for the authorized Maximum Cost Ceiling. Labor hours may be reallocated within the tasks without renegotiation of the Agreement with written approval from the DISTRICT Project Manager in such a manner so as not to exceed the Maximum Cost Ceiling. In no event shall the Maximum Cost Ceiling be increased unless there is a written amendment of this Agreement.

2.7. Budget Status Reports

For the duration of this Agreement, the CONSULTANT shall provide DISTRICT with monthly budget status reports that include, in tabular or graphical format, for each report period: (1) the original cumulative projected cash flows for the duration of the project (prepared at the start of the project), (2) the actual cash flows for the work completed to date, (3) the current projected cash flows to complete the project, and (4) the earned value (the amount of work actually completed to date compared to the budget expended). Current projected cash flows shall be based on all CONSULTANT and subconsultant time sheets up to a date within 3 weeks of the date of the budget status report.

**EXHIBIT C: APPENDIX D
CEP COMPLIANCE**

**East Bay Municipal Utility District
East Bay Plain Subbasin Groundwater Dependent Ecosystems/ Biological Monitoring
Project**

<u>FIRMS UTILIZED</u>	<u>MINIMUM AMOUNT</u>	<u>MINIMUM PERCENT</u>
<i>(Name of Subconsultant's firm)</i>	<i>\$(dollars)</i>	<i>(1 to 99)</i>
<i>(Name of Subconsultant's firm)</i>	<i>\$(dollars)</i>	<i>(1 to 99)</i>
TOTAL	<i>\$(dollars)</i>	<i>(1 to 99)</i>

* Does not include consultant's markup.

** Based on a Maximum Cost Ceiling amount of *\$(dollars)*.

EXHIBIT C: APPENDIX F PROJECT SAFETY REQUIREMENTS – COVID-19 SAFETY

GENERAL

All contractors (including all tiers of subcontractors), defined in this Appendix to also include consultants, suppliers and vendors (Contractors), who hold contracts with East Bay Municipal Utility District (District) and who perform work at District Facilities or on District jobsites, shall incorporate the requirements of this document into their operations. These requirements shall be included in any contractually required site-specific health and safety plans (SSHASP) for work at District jobsites. The Contractor shall submit their SSHASP, showing compliance with the requirements of this document, to the District.

Even if a formal SSHASP is not required under the terms of a contract, the contractor shall designate a Site Safety Representative (SSR) for the project to monitor and implement all recommended safety practices regarding any threat to public health with all Contractor staff members. In the case of a sole proprietor that is working for the District directly, the owner/operator shall serve as the SSR for their part of the work.

District contractors are expected to adhere to all applicable health and safety regulations on COVID-19 in the workplace and follow District-specific requirements when at a District facility or working on District projects. District specific requirements may include safety measures beyond what is prescribed in regulation in order to mitigate transmission of COVID-19 in our facilities. This may include a universal face covering requirement. To ensure all contractors are aware of the current District requirements, they are listed below.

REGULATORY REQUIREMENTS

All District contractors shall comply with applicable Cal-OSHA health and safety regulations in the California Code of Regulations (CCR) Title 8 and any applicable laws and health orders with jurisdiction over their worksites. This includes the applicable COVID-19 regulations listed in CCR Title 8 Sections 3205, 3205.1, 3205.2, and 3205.3. The Occupational Safety and Health Standards Board has re-adopted these regulations, and they are in place through February 3, 2025, unless rescinded or repealed.

The Cal-OSHA COVID-19 regulations require employers by reference to follow all applicable isolation, quarantine, and close contact exposure response actions recommended by the California Department of Public Health (CDPH).

ADDITIONAL DISTRICT REQUIREMENTS

Vaccination Policy: On September 16, 2021, the District implemented a vaccine policy which extends to contractors who work on District projects. All contractors who work on District projects shall be fully vaccinated for COVID-19 (as defined by CDC/CDPH) unless granted an exemption on the basis of sincerely held religious beliefs or valid medical reasons. The Contractor shall manage the exemption determination process in accordance with applicable employment laws and regulations. The Contractor shall provide their policy for District review as part of the submittal process.

Being “Fully Vaccinated” is defined as 14 days after having received the final dose of a vaccine series.

Vaccines:

1. Comirnaty, Pfizer – BioNTech (2 dose series)
2. Spikevax, Moderna (2 dose series)
3. Janssen COVID-19, Johnson and Johnson (single dose)
4. Or other FDA approved equal

Face Covering Requirements: There are no current universal face covering requirement for District facilities. Face coverings may be required at certain District facilities when a worksite meets the criteria of an Outbreak as defined by CCR Title 8 Section 3205.1 and CDPH. Changes to this policy will be communicated through the District project manager.

NOTIFICATION OF COVID-19 POSITIVE CONTRACTOR EMPLOYEES

Should the District contractor become aware of one of their employees testing positive for COVID-19, and they work at District worksites or facilities, that contractor shall immediately notify the District project manager (no later than 24 hours) and provide the following information:

1. Vendor/Contractor Company Name:
2. Last day positive employee was onsite
3. Date of onset of symptoms
4. Date of positive test result
5. District work locations (specific buildings, floors, etc.) the positive case was at during their *infectious period.

**The Infectious Period starts two days before symptoms develop and ends at least 5-10 days after their symptoms first appeared. For asymptomatic cases (those who test positive and do not have symptoms), the infectious period starts two days before the positive test result was collected and ends 5-10 days after the positive test result was collected.*

6. Listing of District **close contacts (If unable to determine, shall provide additional information to help the District determine who may have been exposed such as

meetings attended, indoor areas accessed, etc.)

***Close contact exposure is defined as sharing the same indoor airspace for a cumulative total of 15 minutes or more over a 24-hour period (for example, three individual 5-minute exposures for a total of 15 minutes) during the *infectious period of a COVID-19 case.*

The District project manager will then notify the District's COVID Hotline to complete response actions for the positive case and notify affected District employees.

EXCEPTIONS

Vendors or suppliers making deliveries to District facilities or job sites where no contact or only incidental contact (less than 10 to 30 minutes) is made with other people are exempt from the vaccination requirements. As an example, a delivery driver waiting or queuing inside a vehicle or operating equipment in isolation from others. Note - this exemption does not apply to

contractors providing on-site services such as Fully Maintained and Operated (FM&O) Equipment, general services such as paving, concrete cutting, landscaping, maintenance/repair services at District facilities, IT or equipment installations, or other contractors that provide in-person services at District facilities or support to construction projects performed by District construction and maintenance groups. Due to the nature of their work with respect to other staff on site, these types of contractors shall comply with all requirements in this Appendix.

Contractors hired on an emergency basis that must mobilize quickly, shall certify that they comply with the requirements in this Appendix before starting work. If this is not practical due to the emergency nature of the work, at the earliest time possible, but no later than three business days after the start of the emergency work, the Contractor shall certify that they are in compliance with the requirements in this Appendix.

Contractors that are performing work in the public right of way, at unmanned District facilities or watershed lands, where no EBMUD staff are present, are exempt from these requirements.

EXHIBIT C-1 COST DISTRIBUTION

East Bay Municipal Utility District *East Bay Plain Subbasin Groundwater Dependent Ecosystems/ Biological Monitoring Project*

	Consultant						Subconsultants**						Total	
	Direct Labor				Indirect Costs	ODCs*	Subconsultant # 1			Subconsultant # 2				
	Project Manager	Project Engineer	Drafting				Project Engineer	Assist. Engineer		Project Engineer	Assist. Engineer			
Hourly Rate (\$/hr.)	(***)	(***)	(***)	Total			(***)	(***)	Total Cost	(***)	(***)	Total Cost		
I. Contracted Services														
Task 1:														
Task 2:														
Task 3:														
Task 4:														
Task 5:														
Task 6:														
Task 7:														
TOTAL:														

* ODCs = Other Direct Costs.

** Includes any prime consultant markup in subconsultant hourly rates.

*** *Insert hourly rate.*

EXHIBIT C-2 LABOR DISTRIBUTION

East Bay Municipal Utility District
East Bay Plain Subbasin Groundwater Dependent Ecosystems/ Biological Monitoring Project

	Consultant				Subconsultants***						Total
					Subconsultant # 1			Subconsultant # 2			
	Project Manager	Project Engineer	Drafting	Subtotal	Project Engineer	Assist. Engineer	Subtotal	Project Engineer	Assist. Engineer	Subtotal	
I. Contracted Services											
Task 1:											
Task 2:											
Task 3:											
Task 4:											
Task 5:											
Task 6:											
Task 7:											
TOTAL:											

(Include both consultant and subconsultant hours. Also, include the percent time commitment for key personnel if a critical issue for success of the project.)*

EXHIBIT C-3
MAP OF POTENTIAL GDEs



- Potential GDEs Requiring Verification
- EBP Subbasin Boundary
- Intermittent Creek
- +— Intermittent Engineered Creek
- - - Intermittent Underground Creek

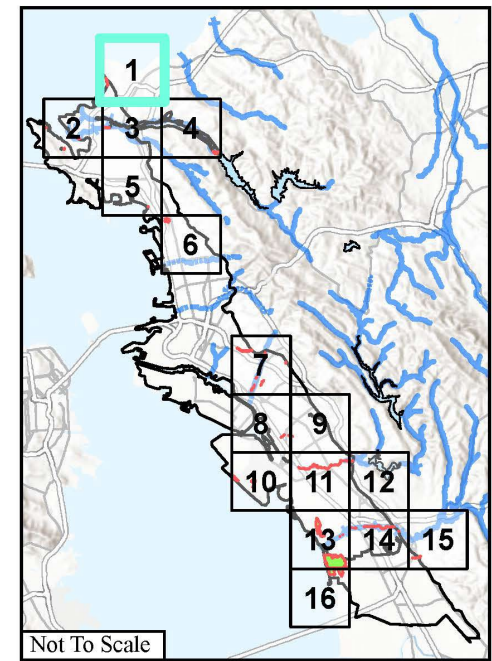

Map of Potential GDEs

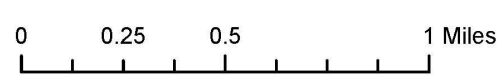

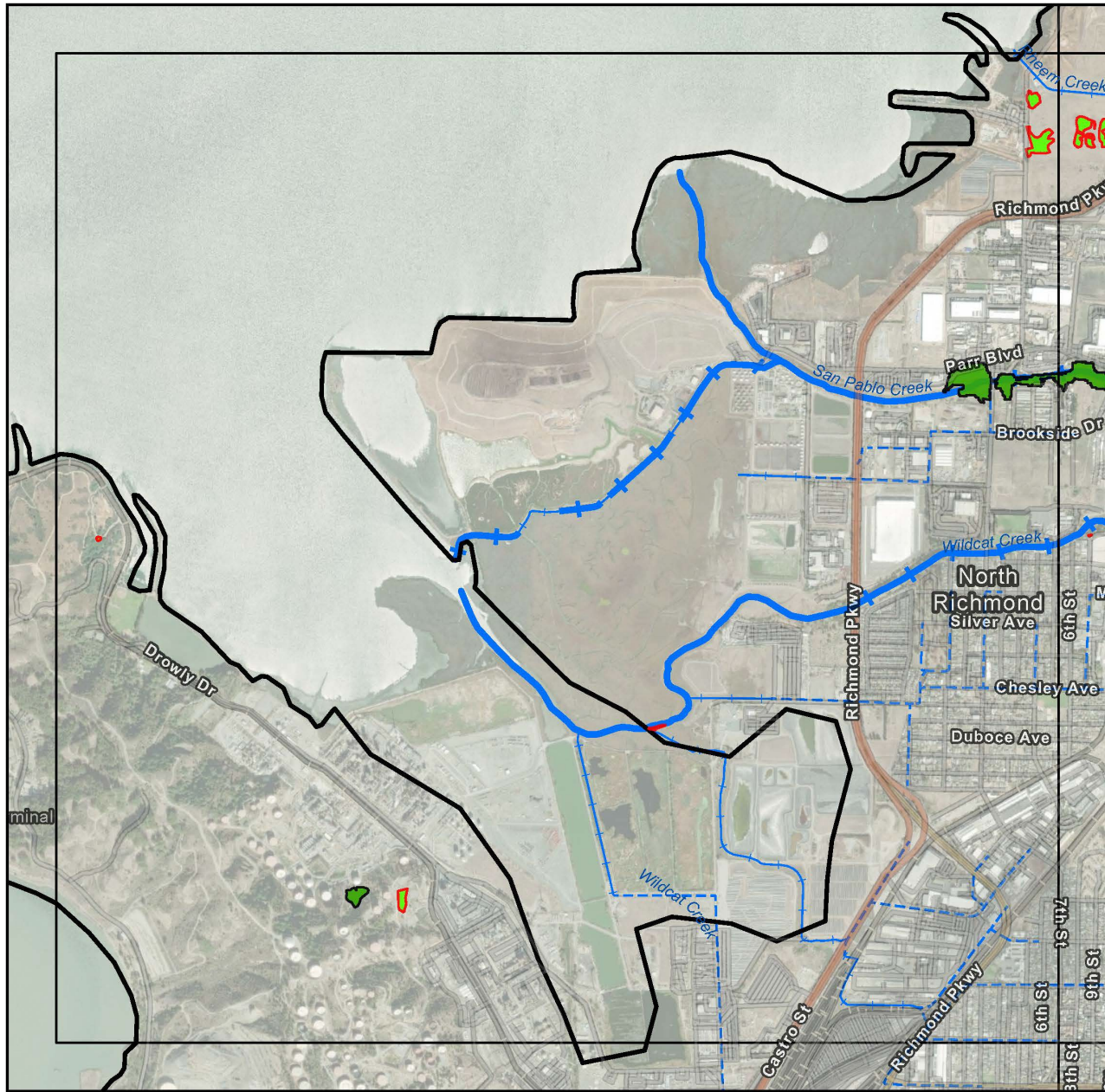

- Verified Potential GDEs
- Potential GDEs Requiring Verification
- EBP Subbasin Boundary
- Intermittent Engineered Channel
- Intermittent Engineered Creek
- Intermittent Underground Creek
- Perennial Creek
- Perennial Engineered Creek

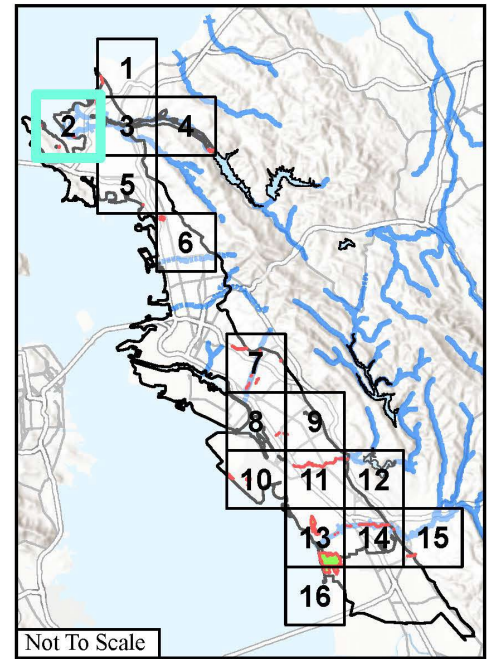

Map of Potential GDEs

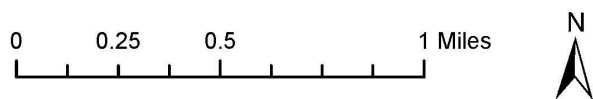

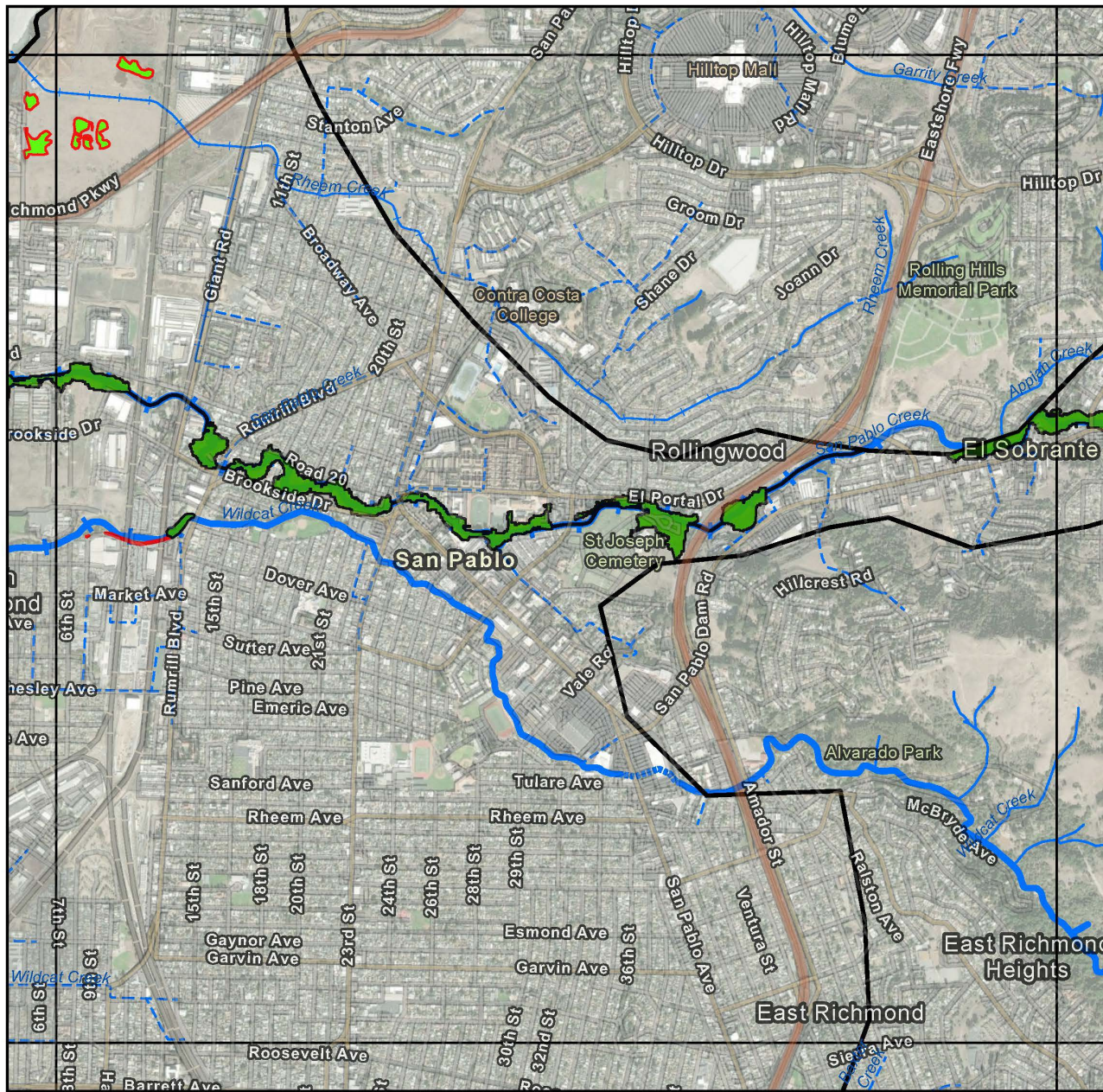

- Verified Potential GDEs
- Potential GDEs Requiring Verification
- EBP Subbasin Boundary
- Intermittent Creek
- Intermittent Engineered Creek
- Intermittent Underground Creek
- Perennial Creek
- Perennial Engineered Creek
- Perennial Underground Creek

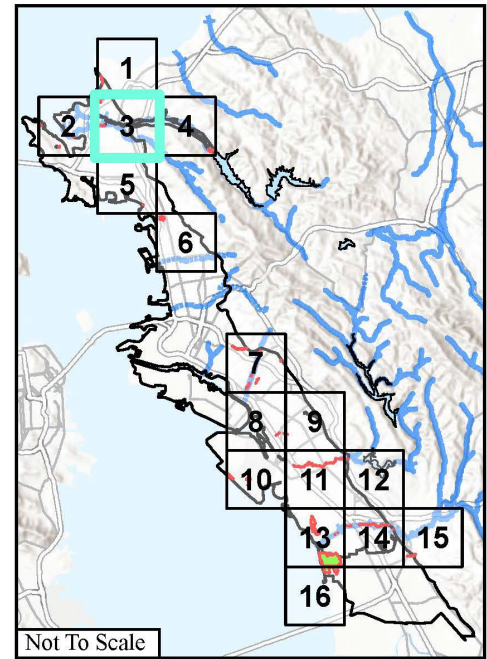

Map of Potential GDEs



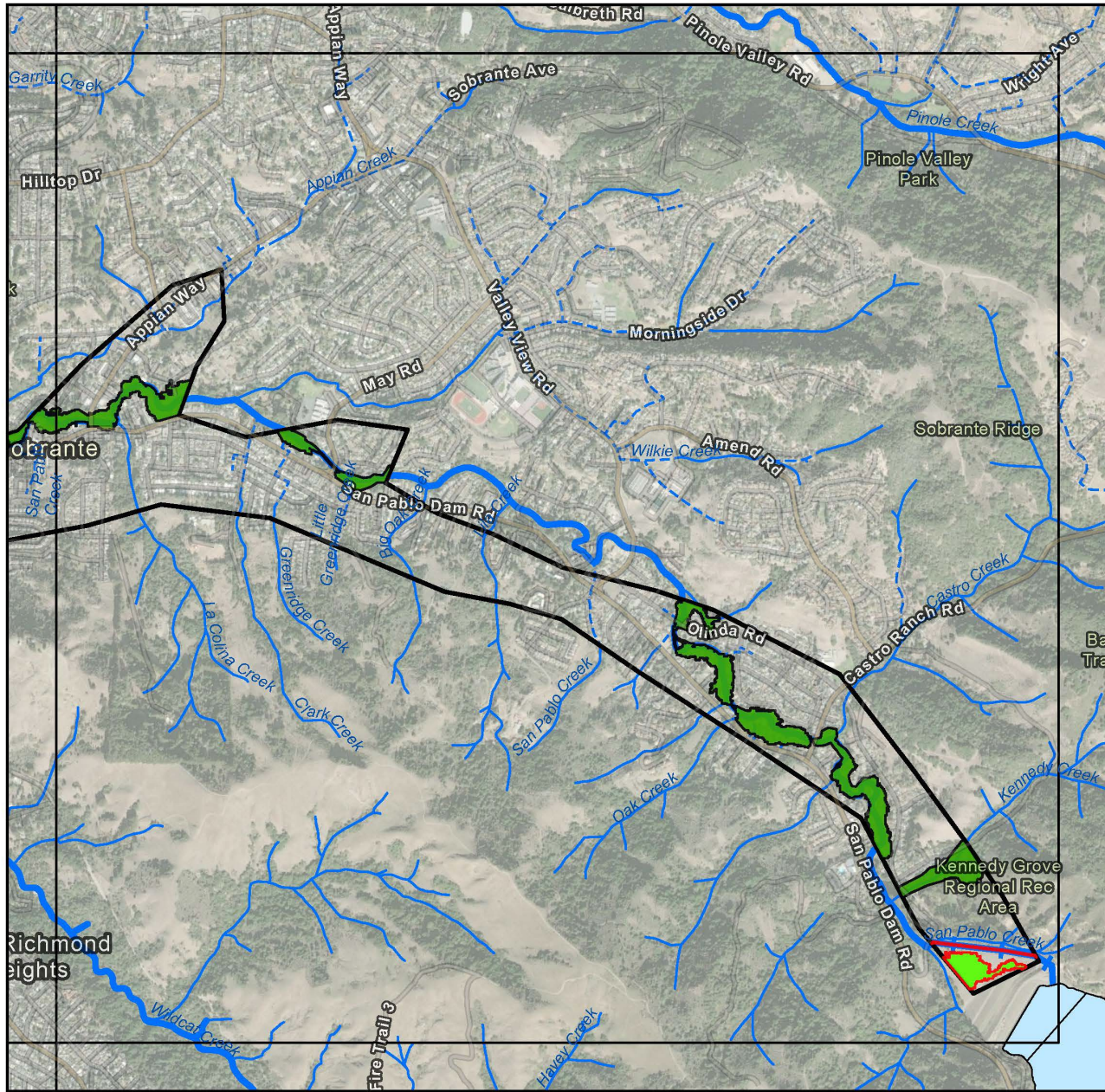

- Reservoirs
- Verified Potential GDEs
- Potential GDEs Requiring Verification
- EBP Subbasin Boundary
- Intermittent Creek
- + Intermittent Engineered Creek
- Intermittent Underground Creek
- Perennial Creek
- + Perennial Engineered Creek

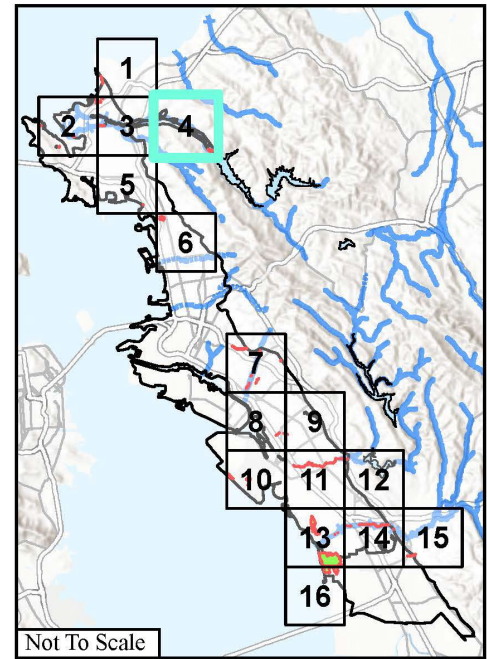

Map of Potential GDEs

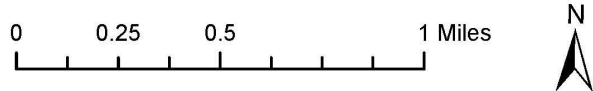

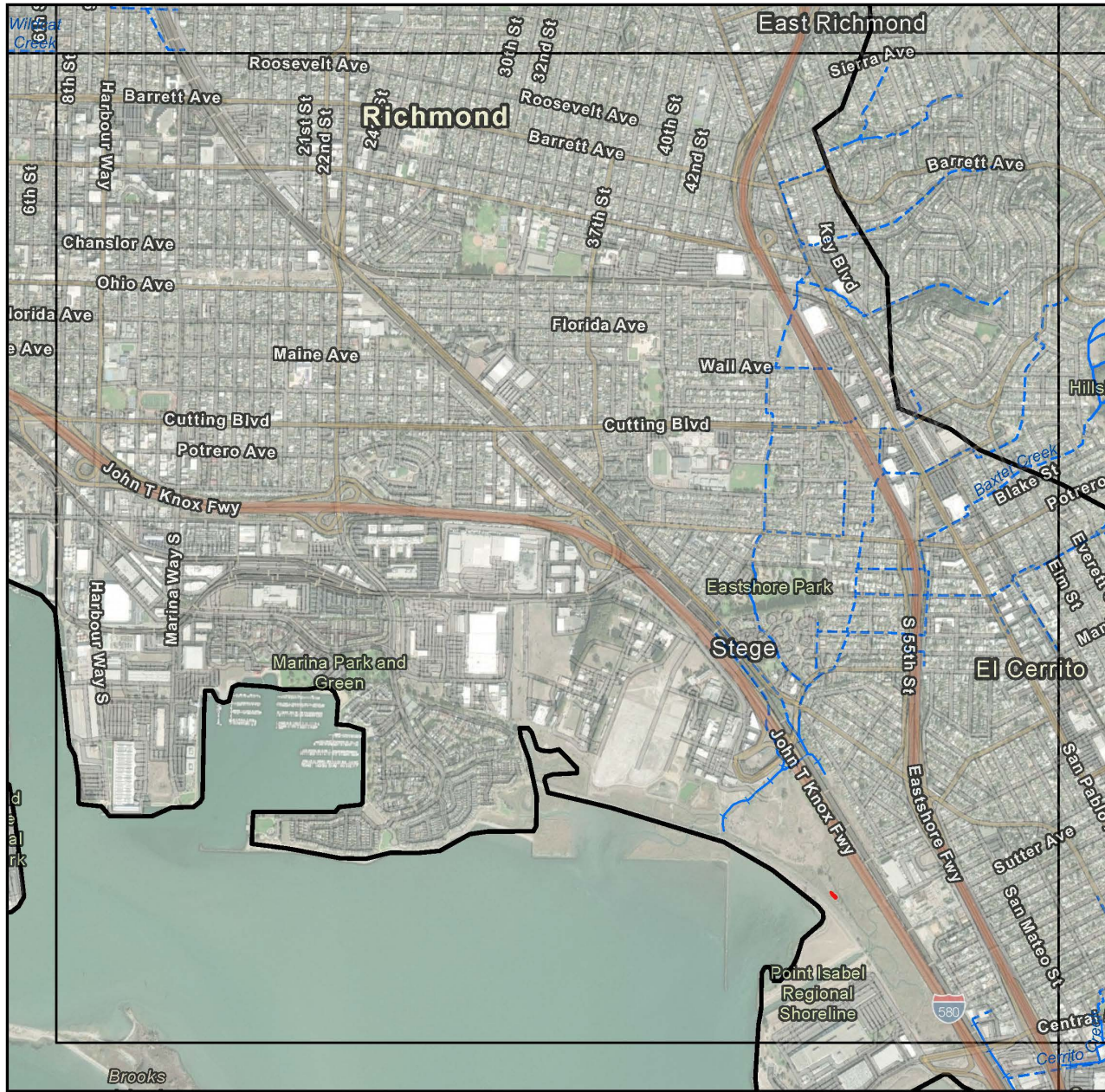

- Potential GDEs Requiring Verification
- EBP Subbasin Boundary
- Intermittent Creek
- - - Intermittent Engineered Creek
- · · Intermittent Underground Creek

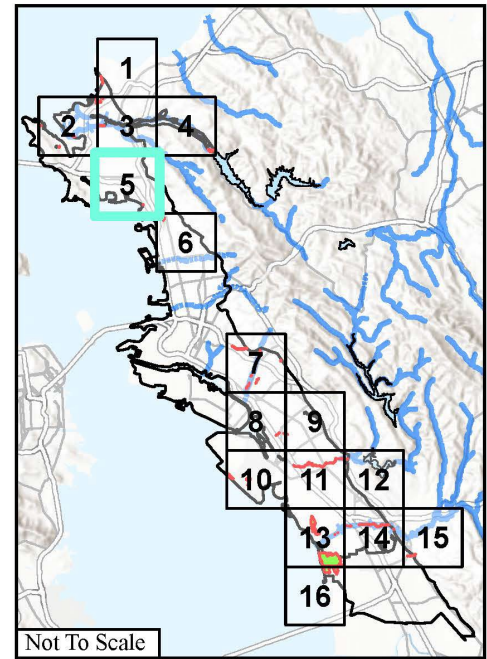

Map of Potential GDEs

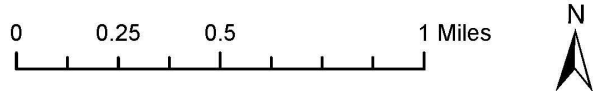

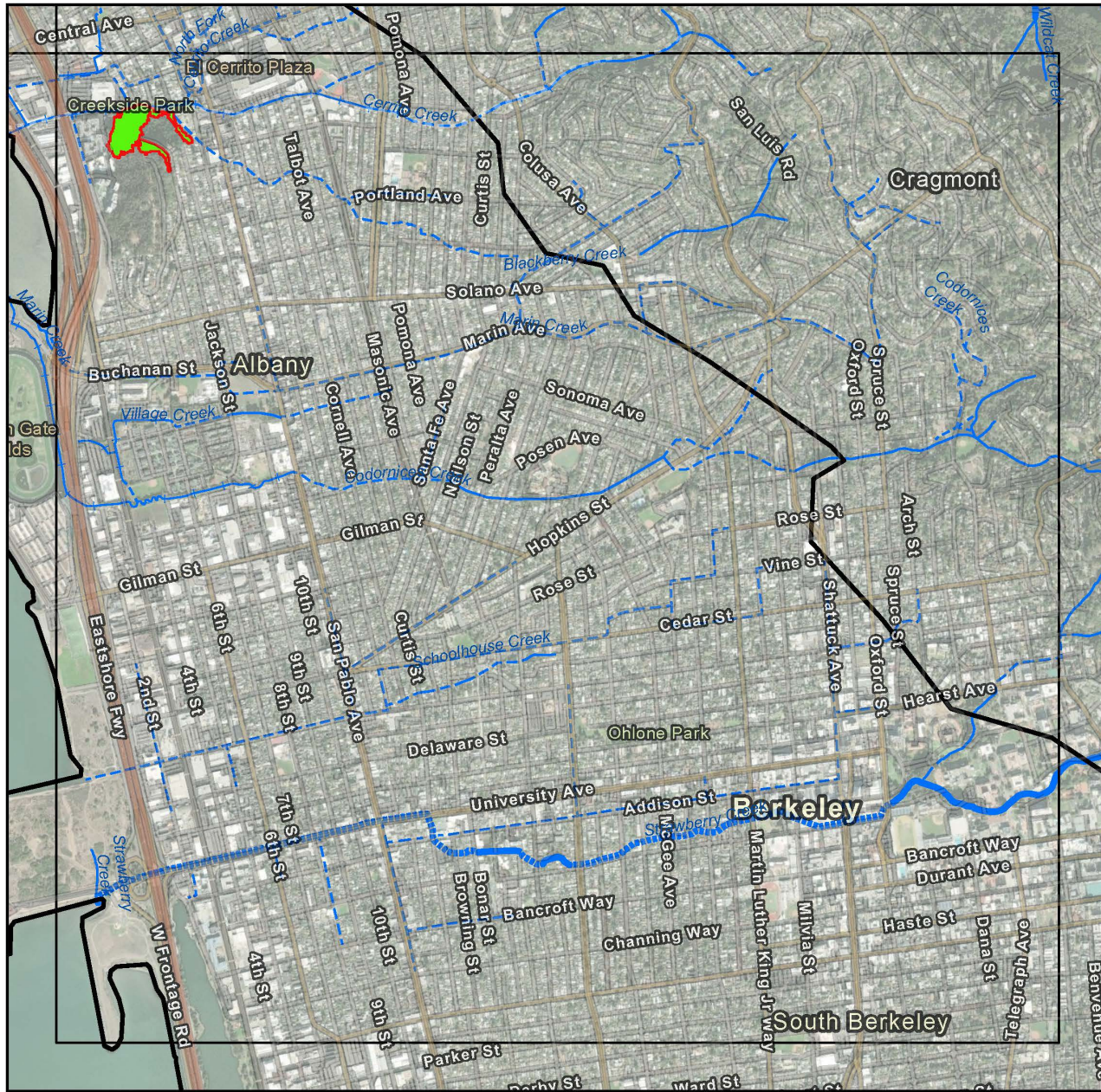

- █ Potential GDEs Requiring Verification
- EBP Subbasin Boundary
- Intermittent Creek
- - - Intermittent Engineered Creek
- . . . Intermittent Underground Creek
- Perennial Creek
- . . . Perennial Underground Creek

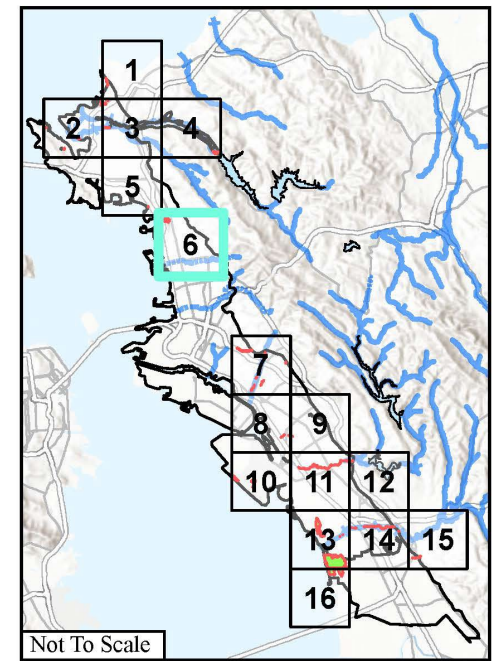

Map of Potential GDEs

0 0.25 0.5 1 Miles



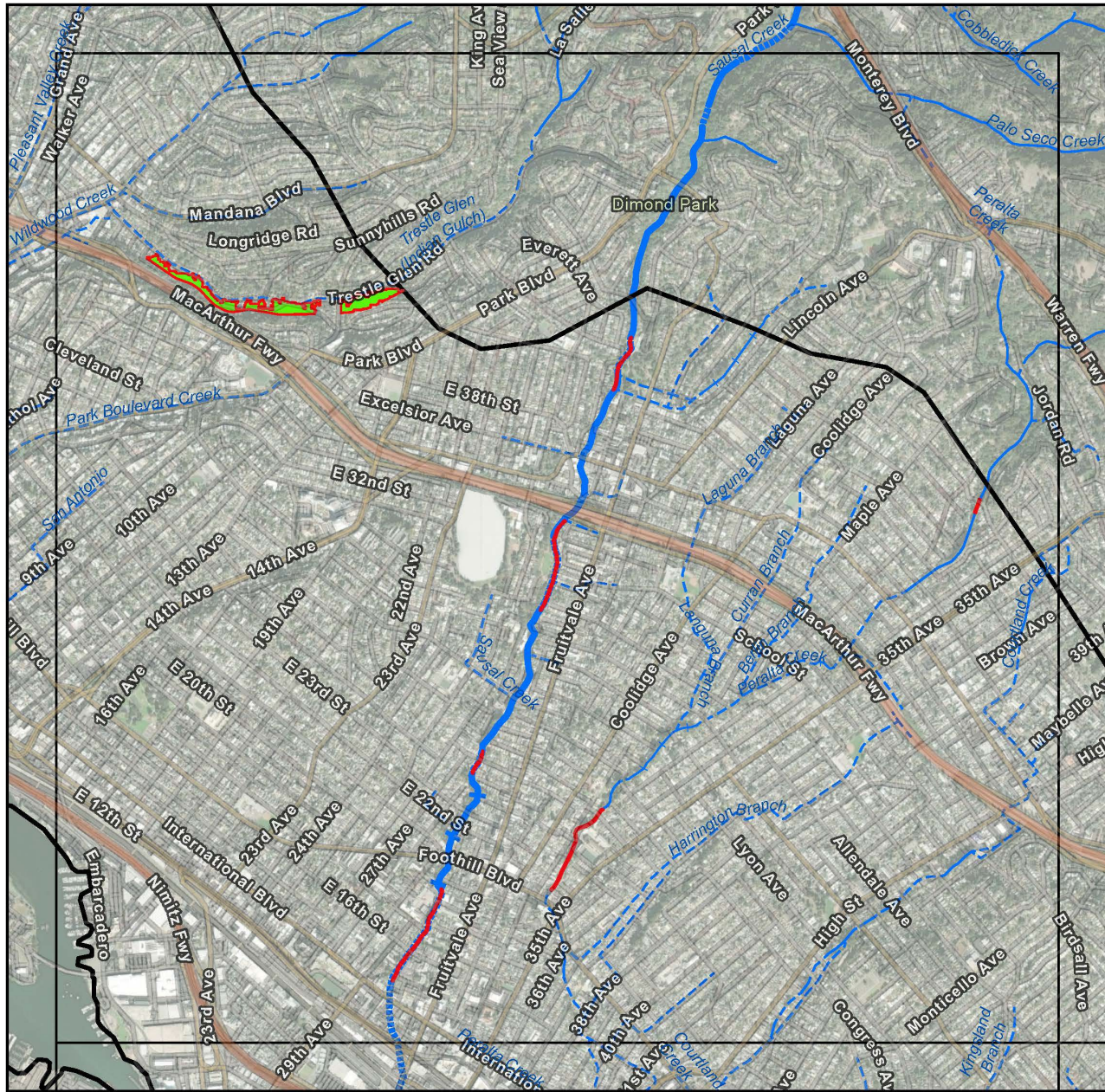

- █ Potential GDEs Requiring Verification
- EBP Subbasin Boundary
- Intermittent Creek
- + Intermittent Engineered Creek
- - - Intermittent Underground Creek
- Perennial Creek
- + Perennial Engineered Creek
- ⋯ Perennial Underground Creek

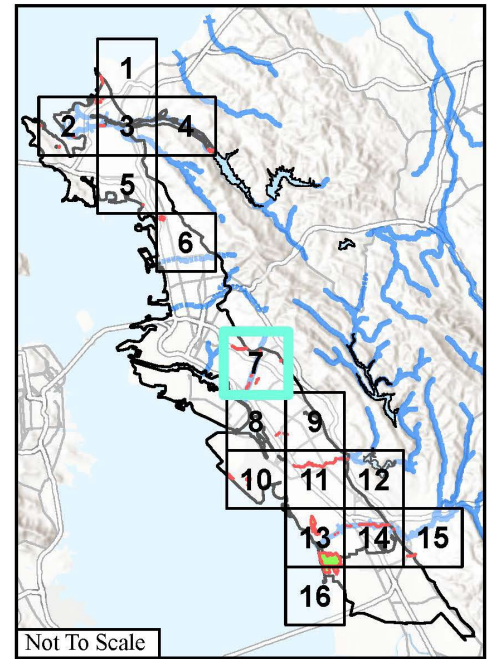

Map of Potential GDEs



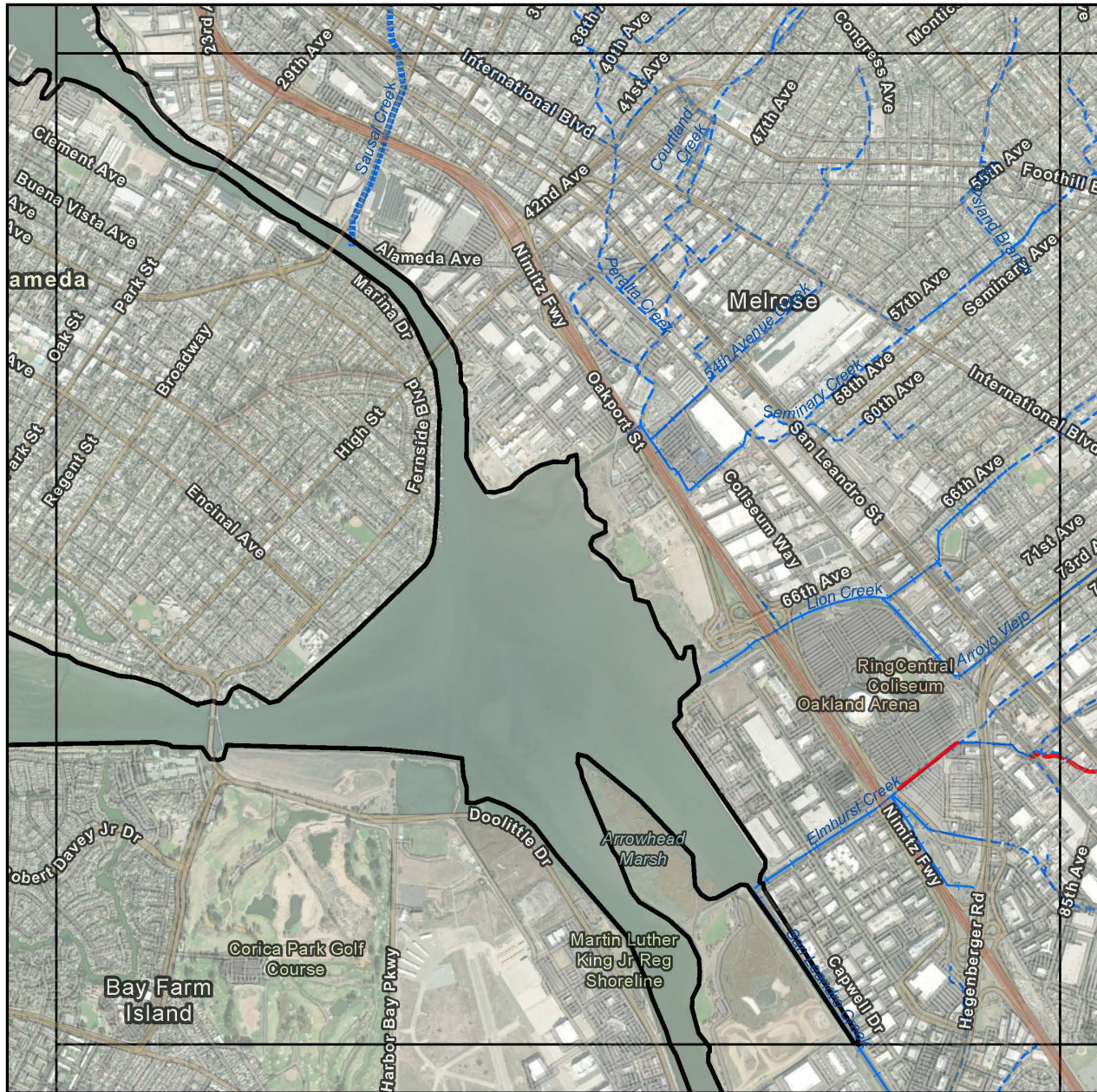

- █ Potential GDEs Requiring Verification
- EBP Subbasin Boundary
- Intermittent Creek
- - - Intermittent Engineered Creek
- . . . Intermittent Underground Creek
- ⋯ Perennial Underground Creek

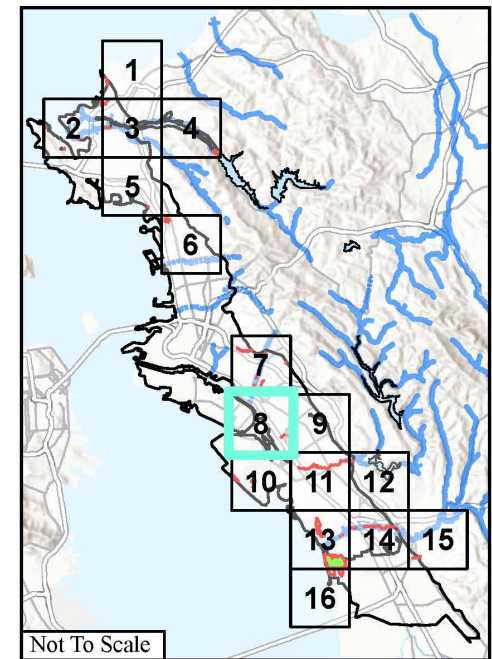

Map of Potential GDEs

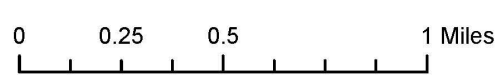

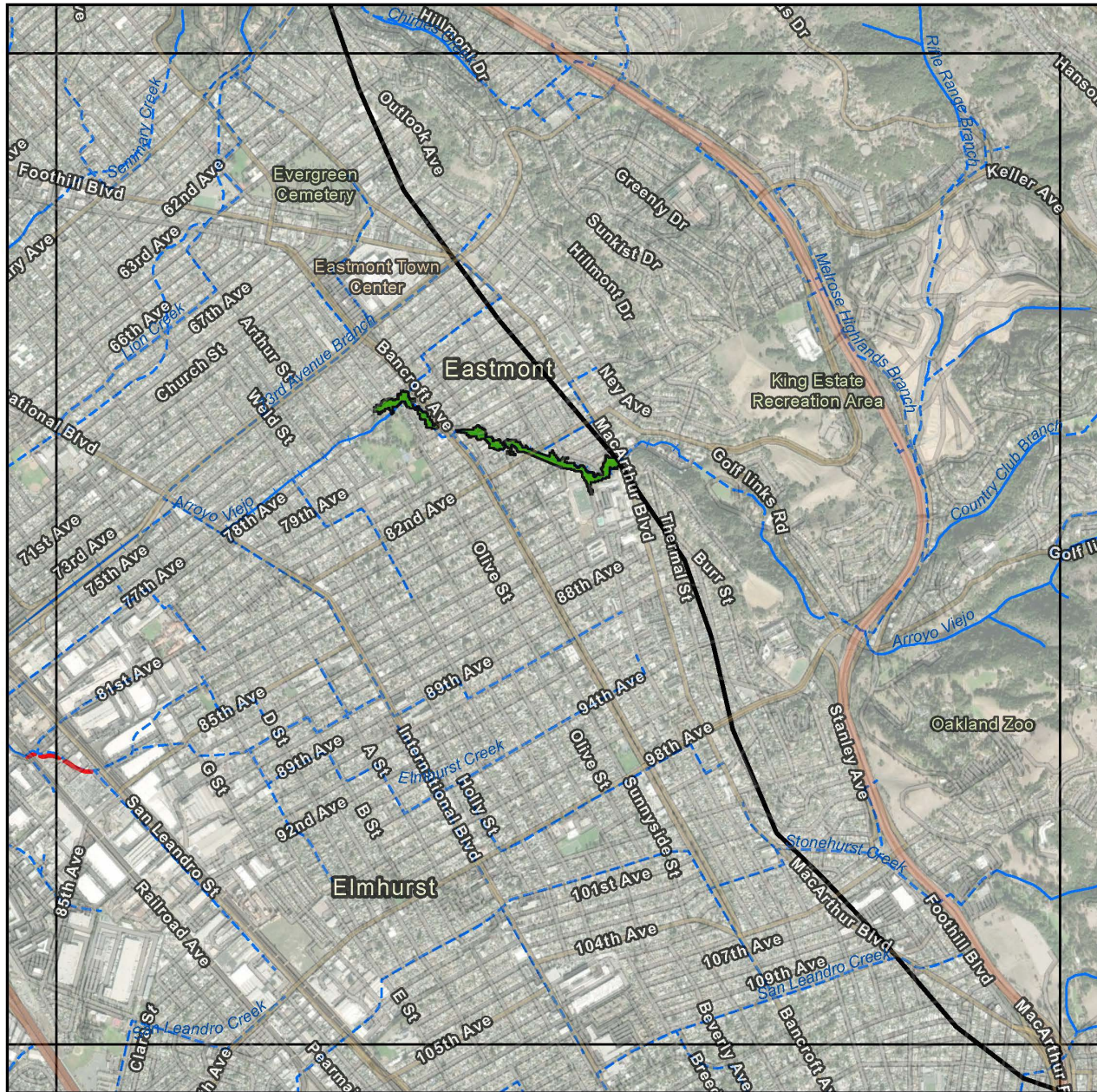

- Verified Potential GDEs
- Potential GDEs Requiring Verification
- EBP Subbasin Boundary
- Intermittent Creek
- Intermittent Engineered Creek
- Intermittent Underground Creek

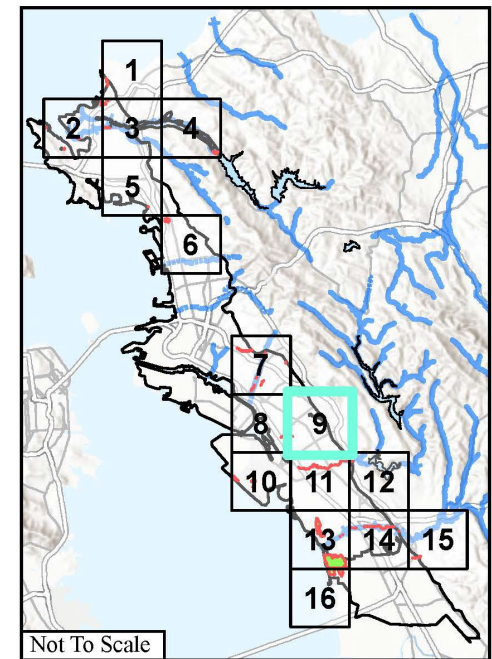

Map of Potential GDEs

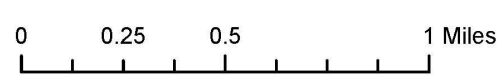



- Verified Potential GDEs
- Potential GDEs Requiring Verification
- EBP Subbasin Boundary
- Intermittent Engineered Creek
- Intermittent Underground Creek

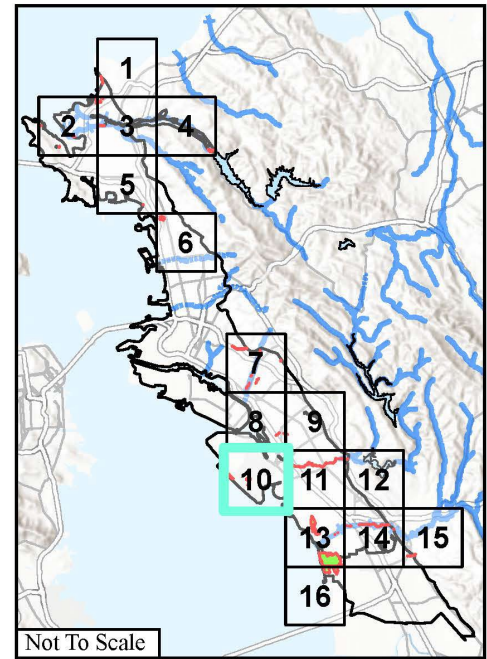

Map of Potential GDEs





- Potential GDEs Requiring Verification
- EBP Subbasin Boundary
- Intermittent Creek
- + Intermittent Engineered Creek
- - - Intermittent Underground Creek
- Perennial Creek

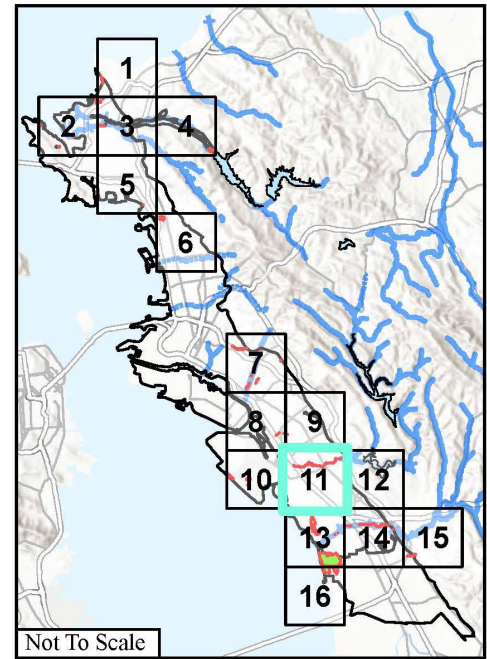

Map of Potential GDEs

0 0.25 0.5 1 Miles



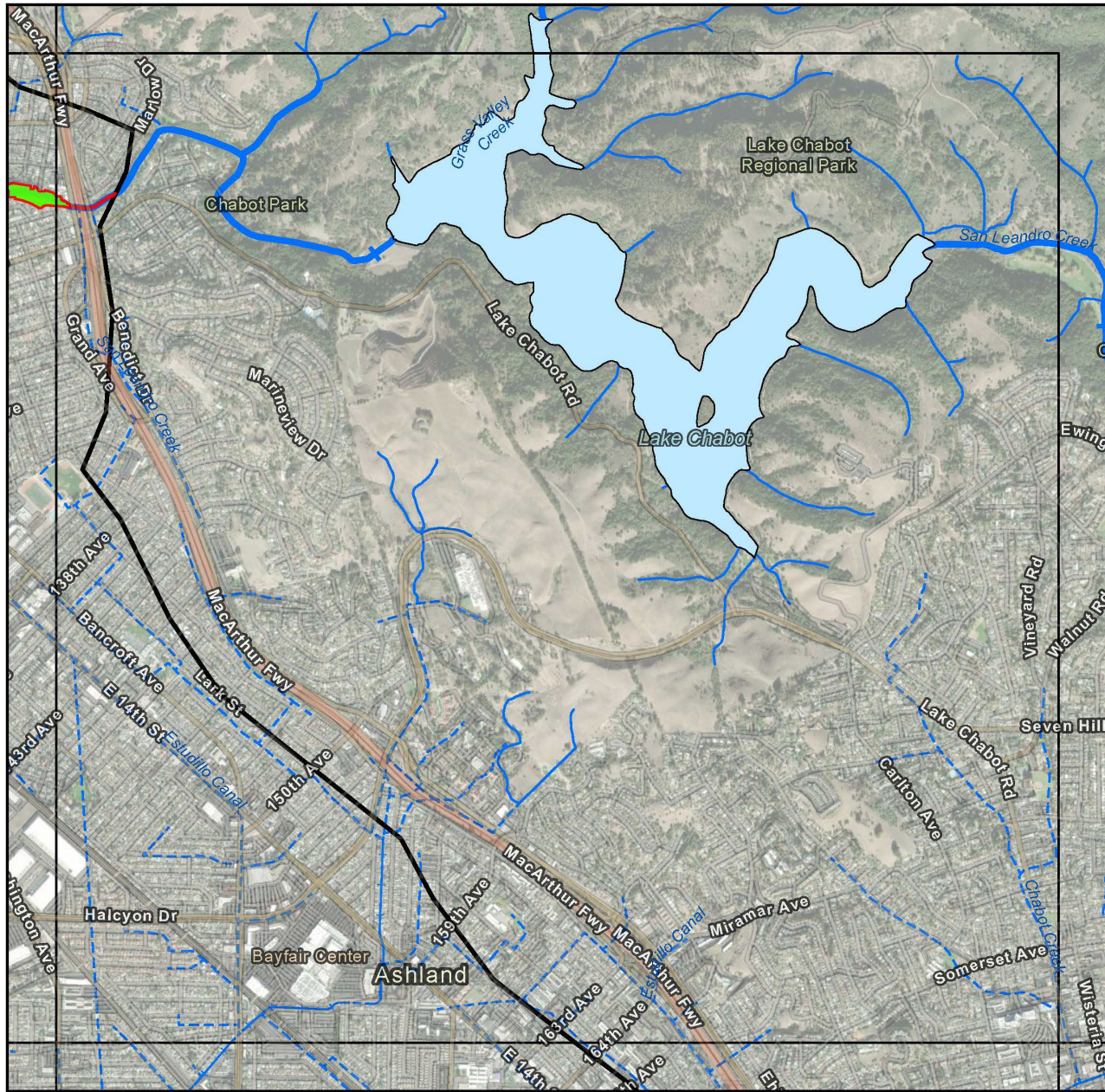

- Reservoirs
- Potential GDEs Requiring Verification
- EBP Subbasin Boundary
- Intermittent Creek
- Intermittent Engineered Creek
- Intermittent Underground Creek
- Perennial Creek
- Perennial Engineered Creek

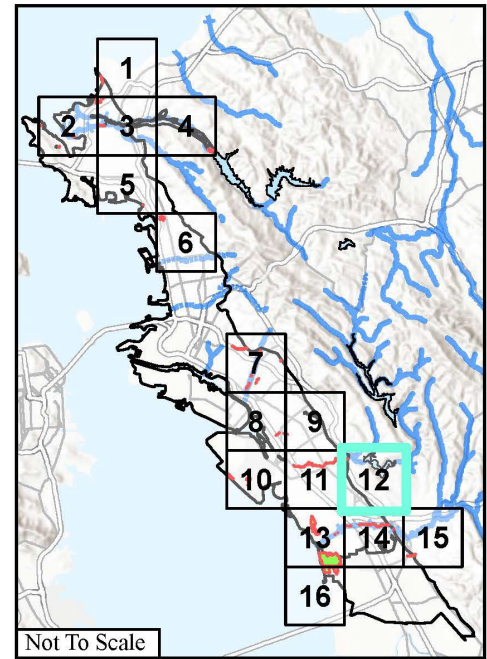

Map of Potential GDEs





- Potential GDEs Requiring Verification
- EBP Subbasin Boundary
- Intermittent Engineered Creek
- - - Intermittent Underground Creek
- + Perennial Engineered Creek

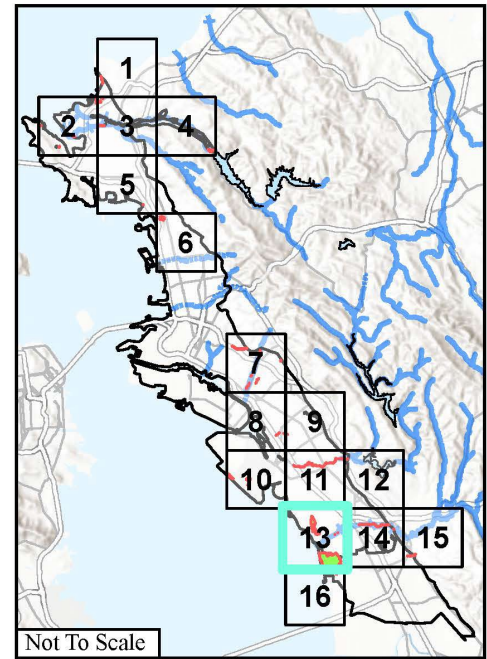

Map of Potential GDEs
Page 13 of 16

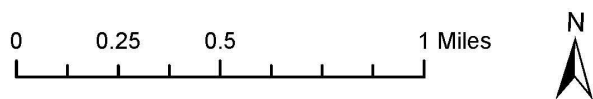

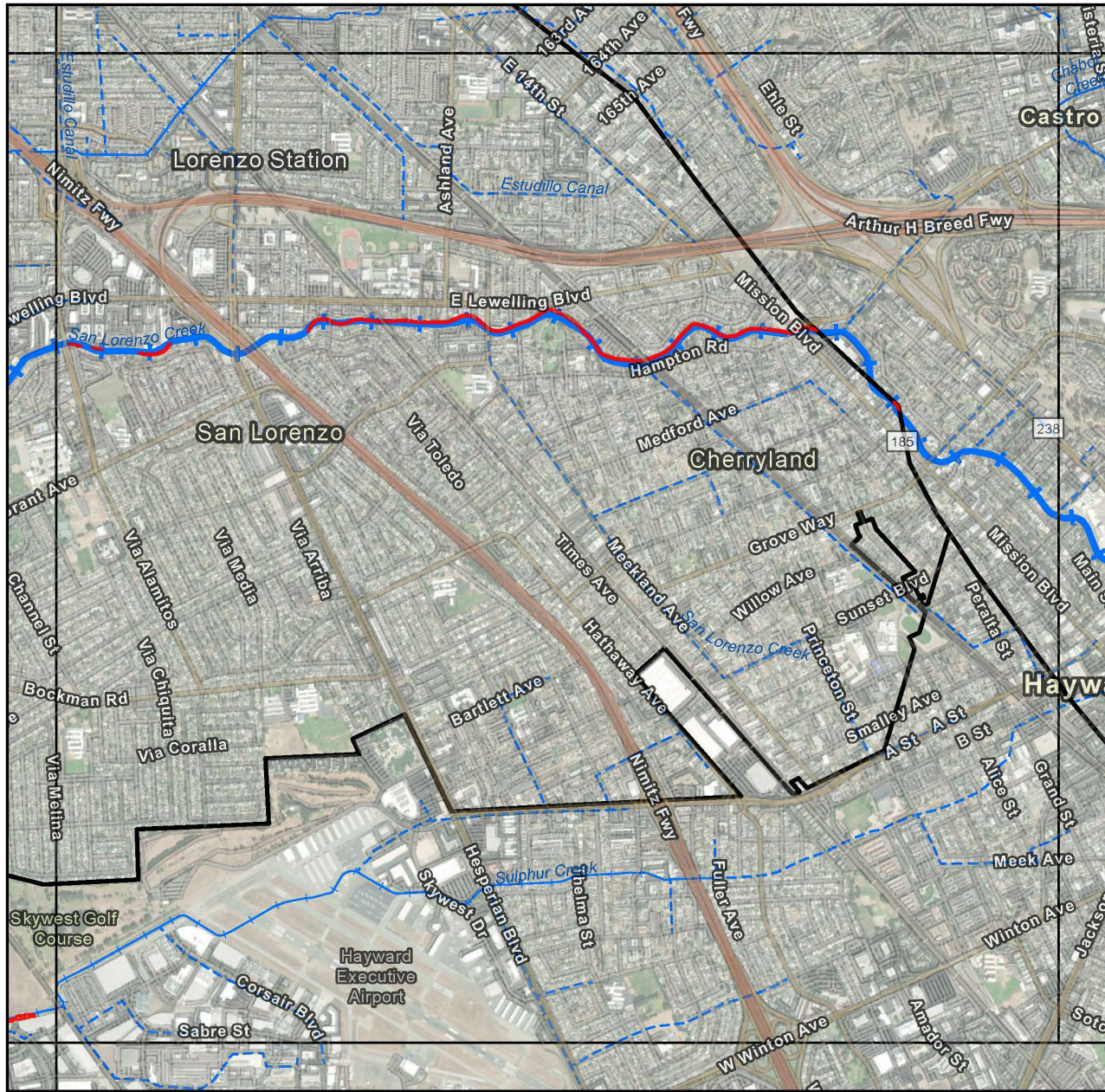

- █ Potential GDEs Requiring Verification
- EBP Subbasin Boundary
- Intermittent Engineered Creek
- - - Intermittent Underground Creek
- + Perennial Engineered Creek
- ⋯ Perennial Underground Creek

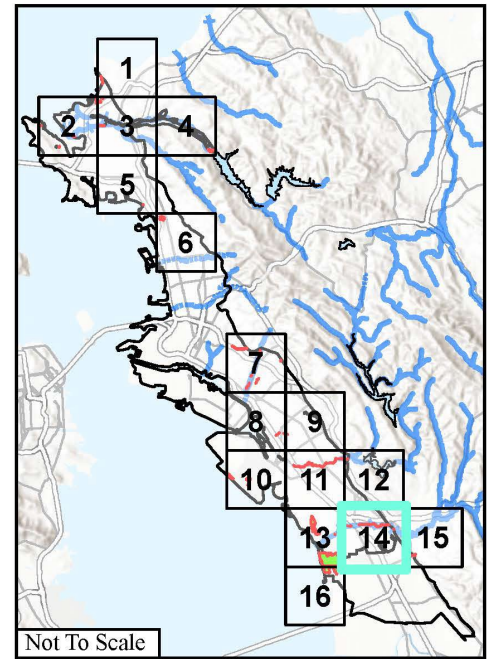

Map of Potential GDEs

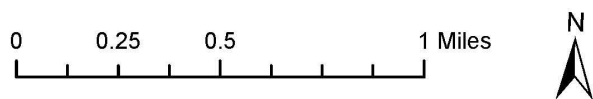

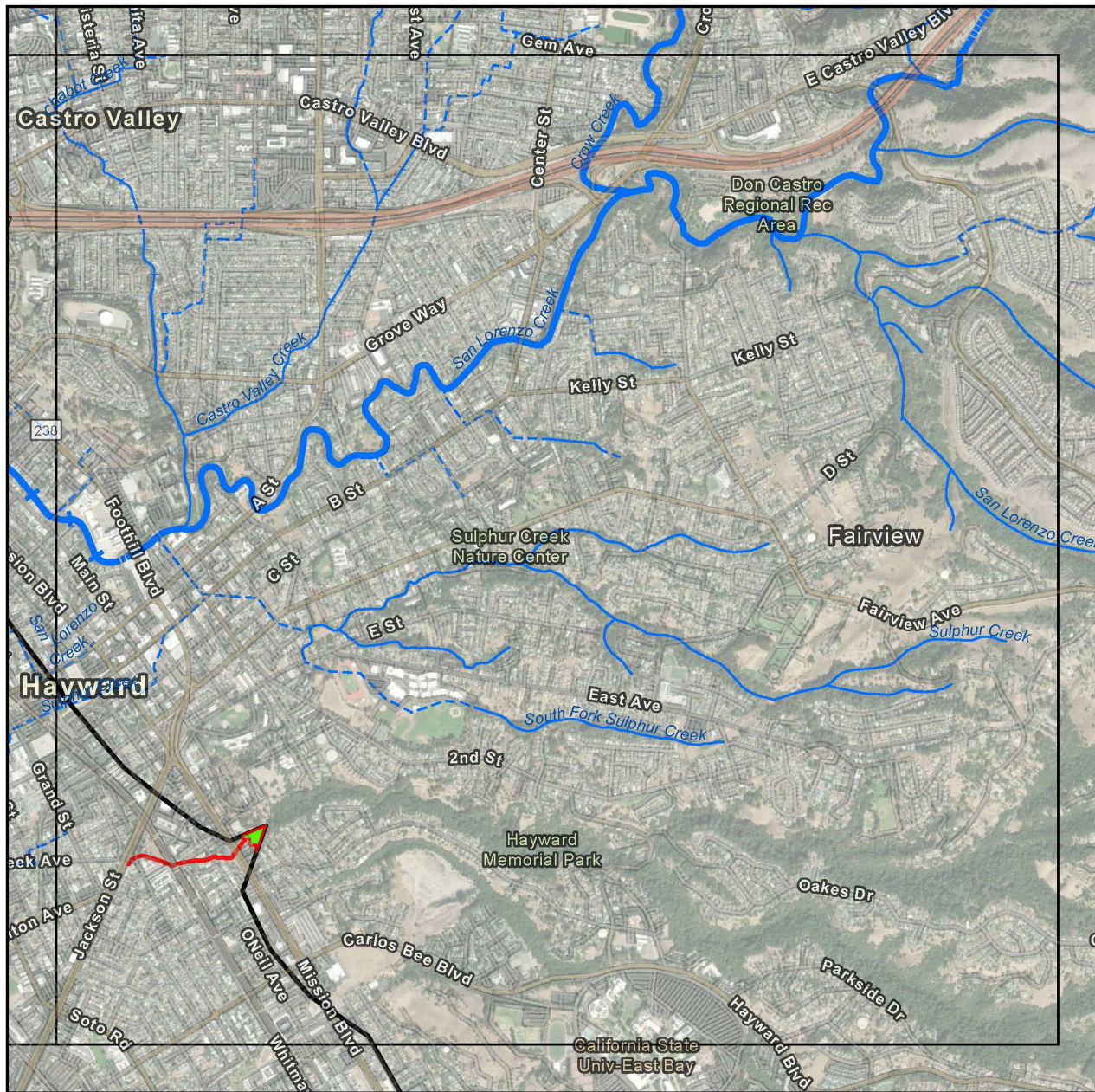

- Potential GDEs Requiring Verification
- EBP Subbasin Boundary
- Intermittent Creek
- + — Intermittent Engineered Creek
- - - Intermittent Underground Creek
- Perennial Creek
- + — Perennial Engineered Creek
- · - · - Perennial Underground Creek

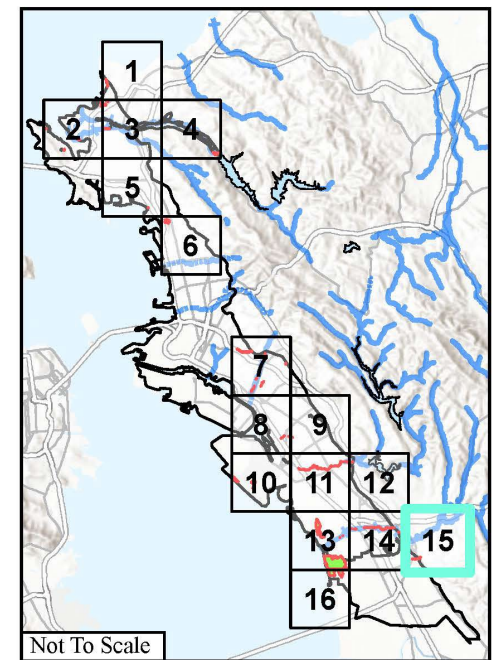

Map of Potential GDEs

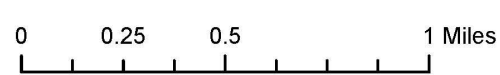

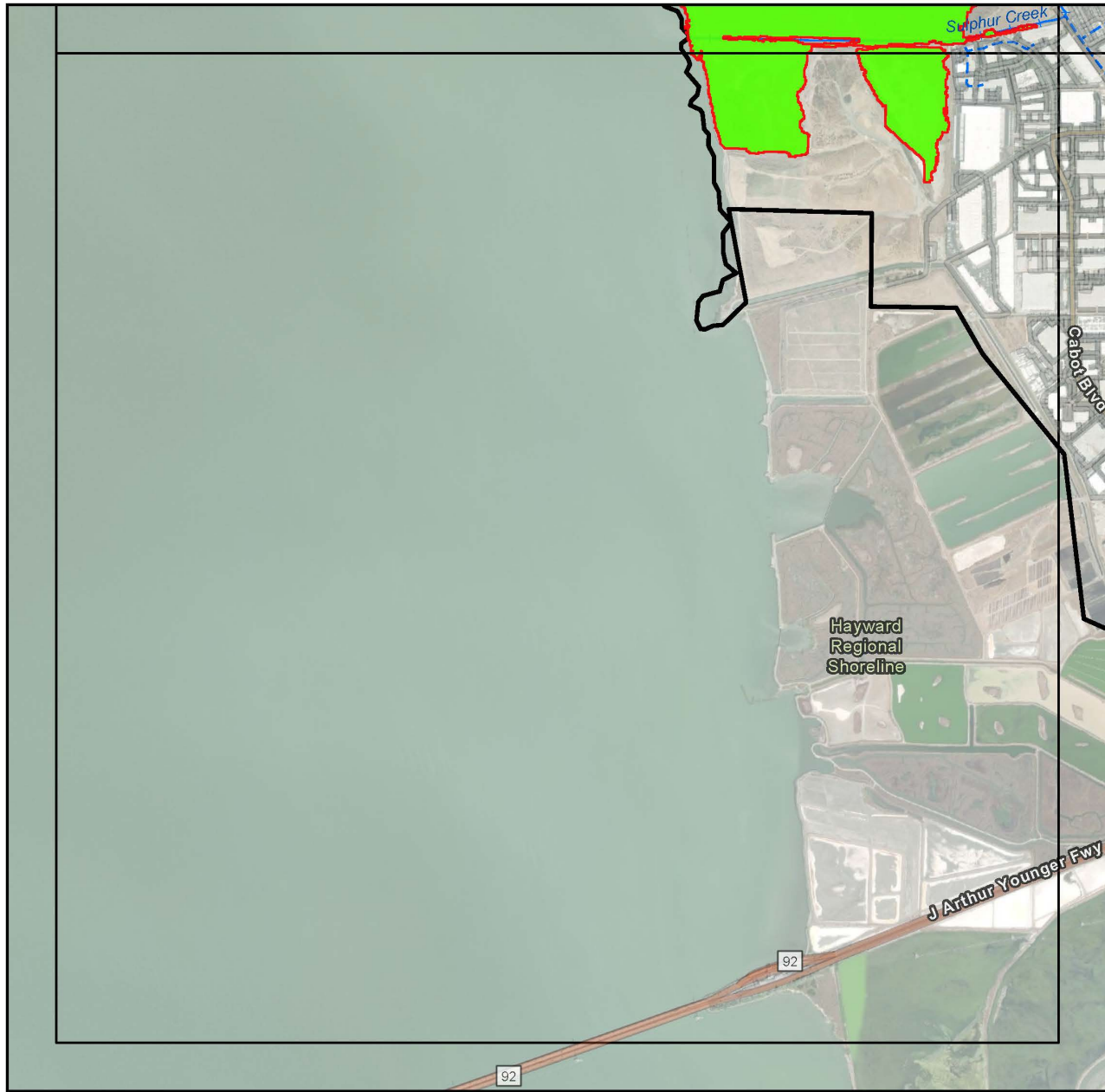

- Potential GDEs Requiring Verification
- EBPs Subbasin Boundary
- Intermittent Underground Creek

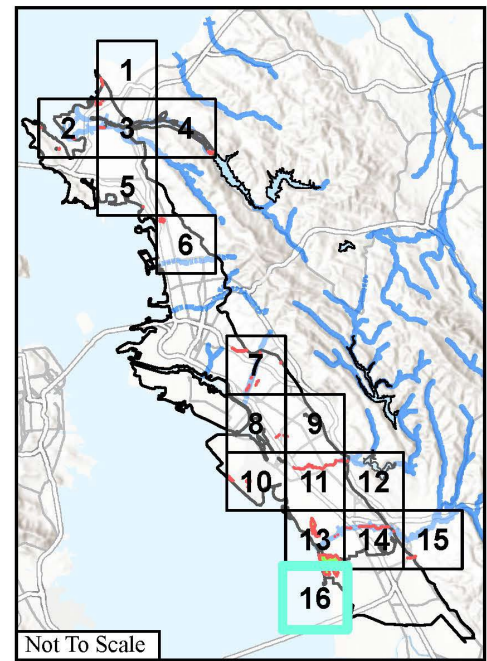

Map of Potential GDEs

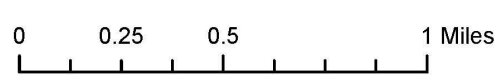



EXHIBIT D

IRAN CONTRACTING ACT CERTIFICATION

Pursuant to Public Contract Code (PCC) § 2204, an Iran Contracting Act Certification is required for solicitations of goods or services of \$1,000,000 or more.

To submit a bid or proposal to East Bay Municipal Utility District (District), you must complete **ONLY ONE** of the following two paragraphs. To complete paragraph 1, check the corresponding box **and** complete the certification for paragraph 1. To complete paragraph 2, check the corresponding box and attach a copy of the written permission from the District.

- 1. We are not on the current list of persons engaged in investment activities in Iran created by the California Department of General Services (“DGS”) pursuant to PCC § 2203(b), and we are not a financial institution extending twenty million dollars (\$20,000,000) or more in credit to another person, for 45 days or more, if that other person will use the credit to provide goods or services in the energy sector in Iran and is identified on the current list of persons engaged in investment activities in Iran created by DGS.

CERTIFICATION FOR PARAGRAPH 1:

I, the official named below, CERTIFY UNDER PENALTY OF PERJURY, that I am duly authorized to legally bind the proposer/bidder to the clause in paragraph 1. This certification is made under the laws of the State of California.

Firm: _____

By: _____ Date: _____
(Signature of Bidder)

Title: _____

Signed at: _____ County, State of: _____

OR

- 2. We have received written permission from the District to submit a bid or proposal pursuant to PCC § 2203(c) or (d). *A copy of the written permission from the District is included with our bid or proposal.*



EXHIBIT E

INFORMATION TECHNOLOGY SECURITY

INFORMATION TO BE EXCLUDED FROM PUBLIC

RECORDS ACT REQUESTS

EBMUD is required to respond to California Public Records Act (CA PRA) requests. Request for Proposals (RFP) are subject to CA PRA requests. If you are submitting sensitive security information about your products or services as part of your response to an RFP for software services, you must submit it as part of Exhibit F for it to be categorized as exempt from CA PRA requests. Any information submitted outside of Exhibit F may be released in response to a CA PRA request.

If you are submitting any information as an attachment, be sure to add the phrase EXHIBIT F to the title and/or filename.