



Water Supply Update

Board of Directors

March 10, 2026

Roberto C. Cortez, Manager of Water Operations



Briefing Topics

- Current Water Supply
- Seasonal Climate Outlook
- Water Supply Projection

Current Water Supply

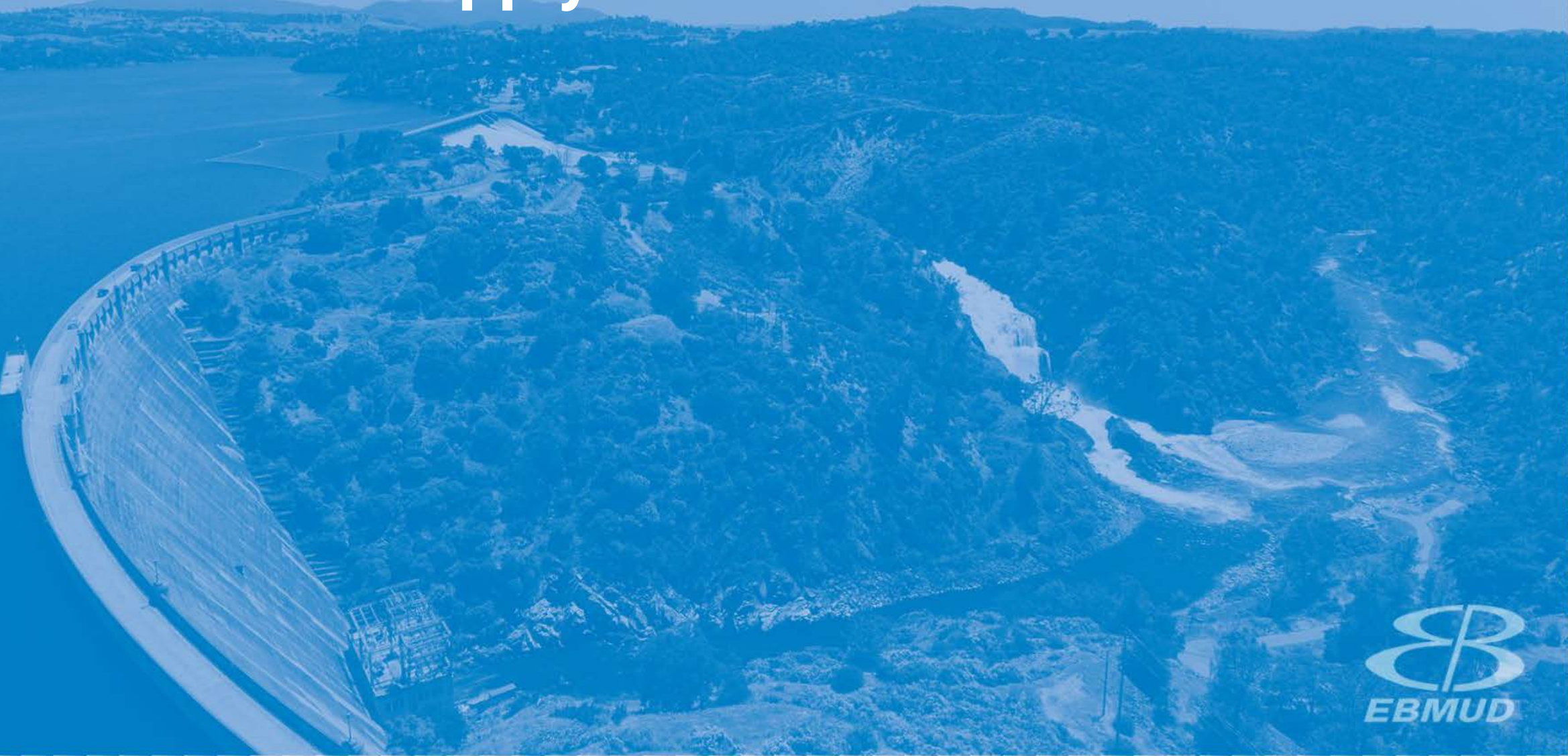

Gross Water Production

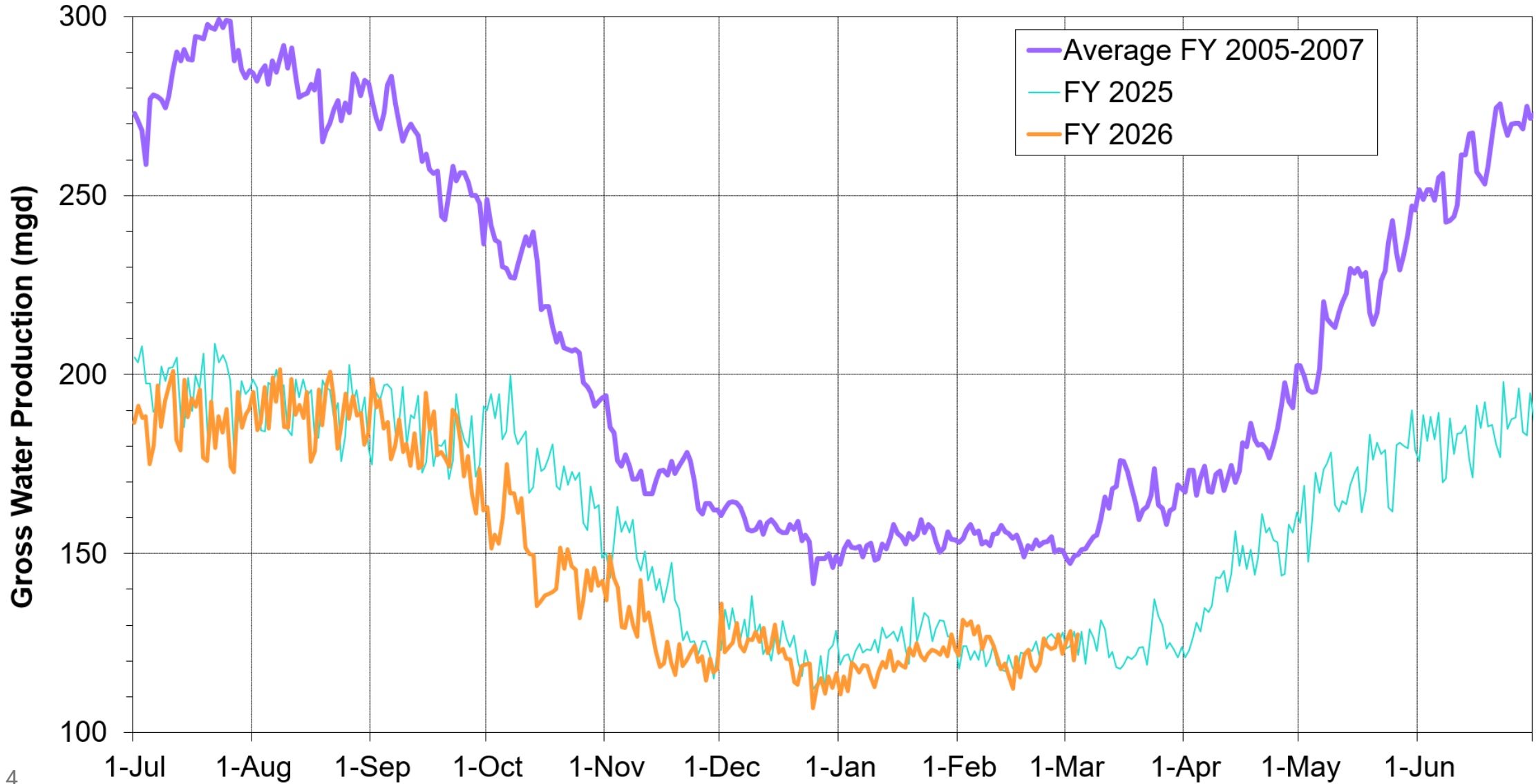

Current Reservoir Storage

As of 3/4/2026	Current Storage	Percent of Average	Percent of Capacity
Pardee	193,250 AF	105%	95%
Camanche	298,820 AF	108%	72%
East Bay	137,660 AF	103%	92%
Total System	629,730 AF	106%	82%

AF: Acre-Feet

Precipitation as of March 4

East Bay: 16.4"
(80% of average)

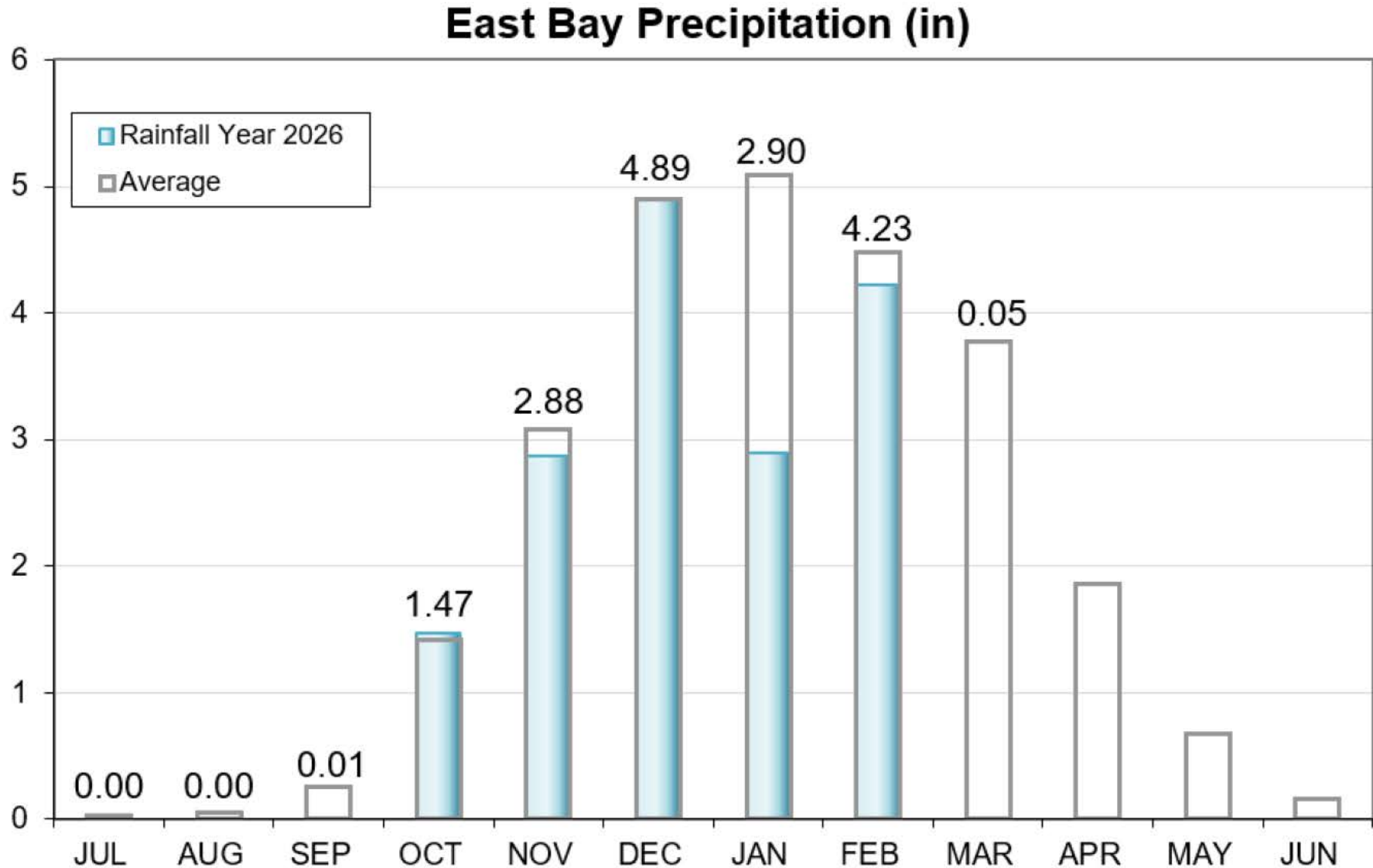

Precipitation as of March 4

Mokelumne 4-Station Average Precipitation (in)

Mokelumne: 34.25"
(98% of average)

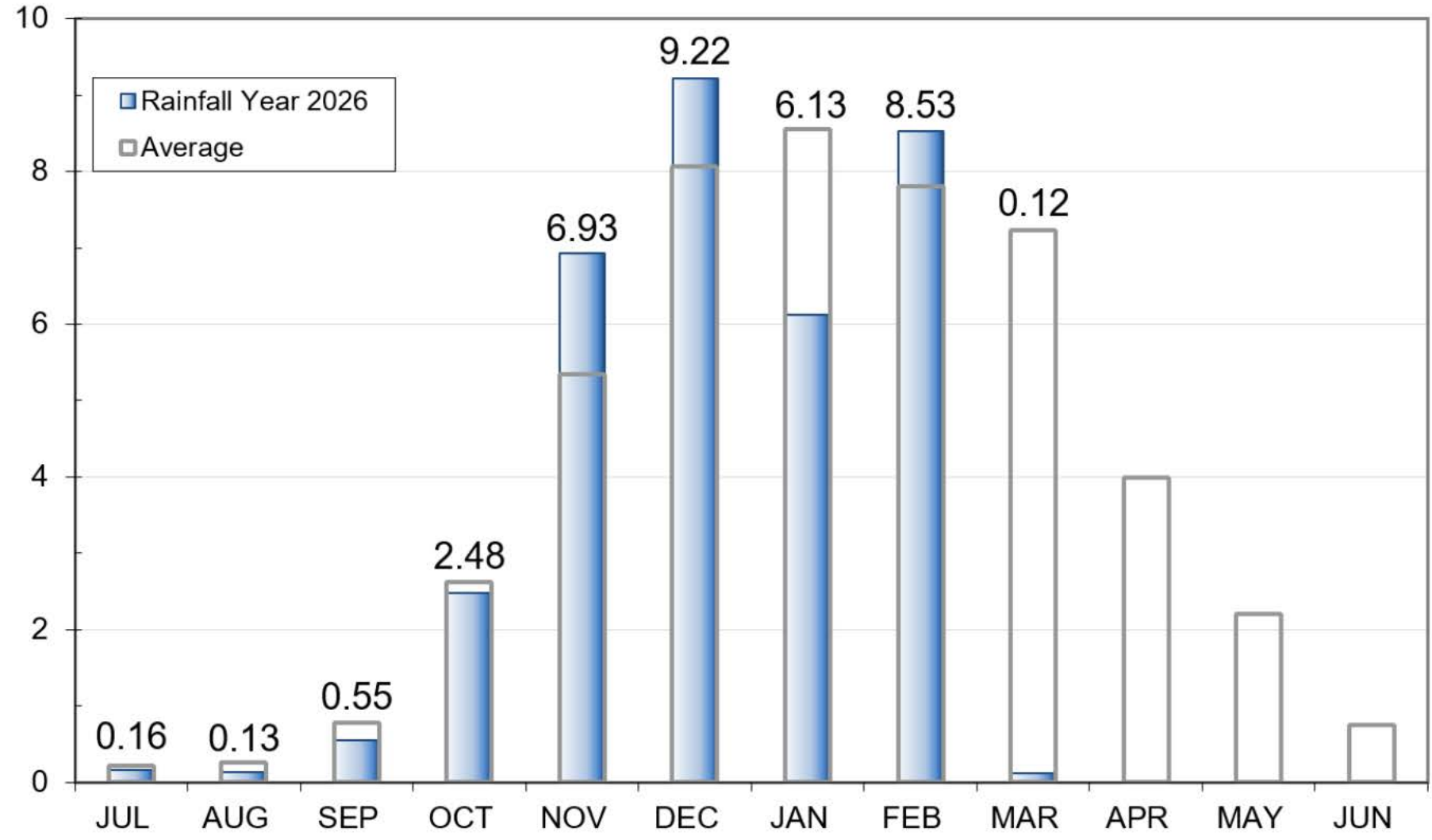

Caples Lake Snow as of March 4

Snow Depth – 43.0”
(57% of average)

Snow Water
Content – 12.1”
(45% of average)

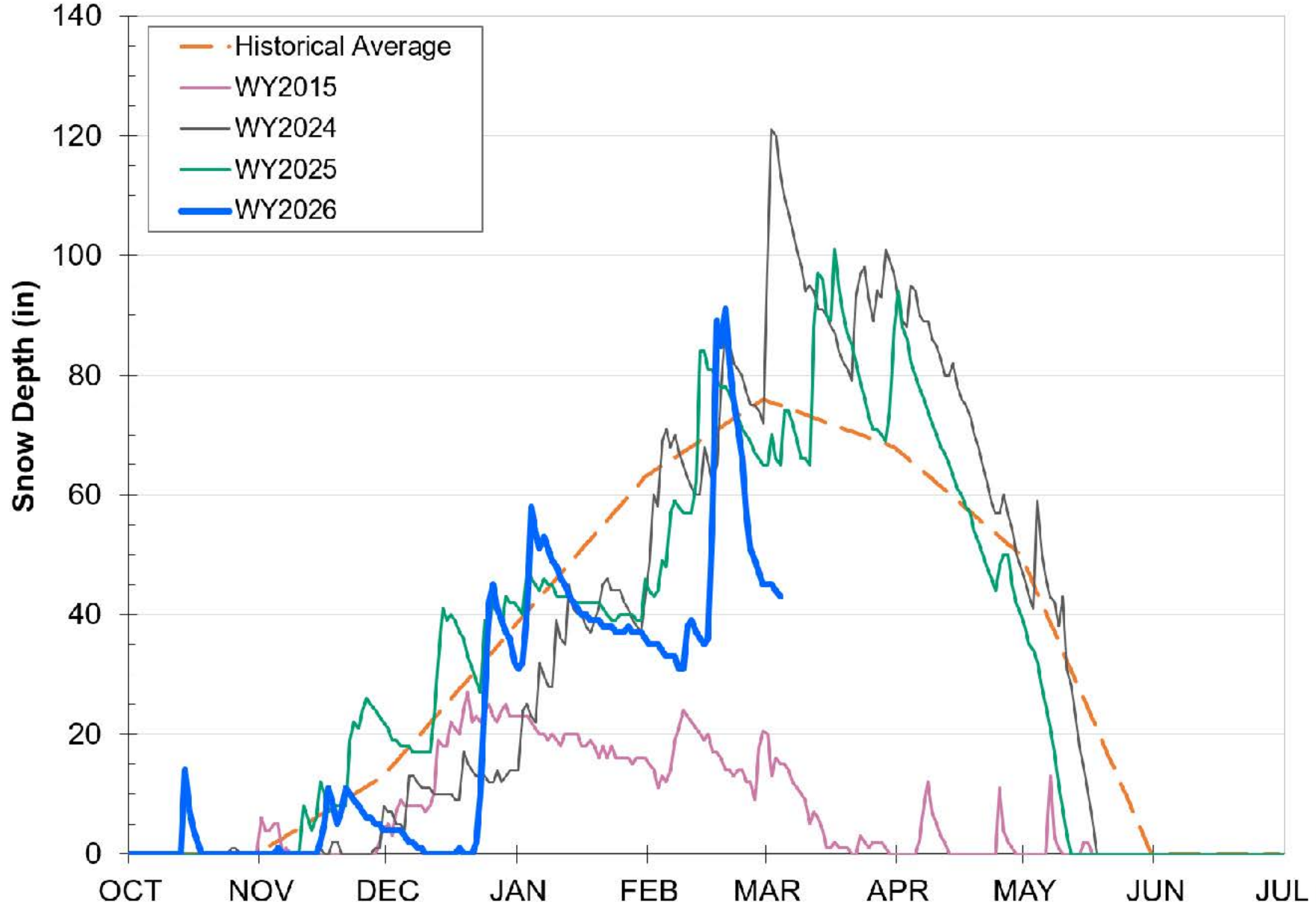



Snowpack as of March 5

Snow Water Equivalent:
61% of Normal in Central Sierra



Data for: 05-March-2026
Statewide Average: 59%

% of Normal for this Date

Seasonal Climate Outlook

Seasonal Precipitation Outlook



Monthly Precipitation Outlook



Valid: March 2026

Issued: February 28, 2026

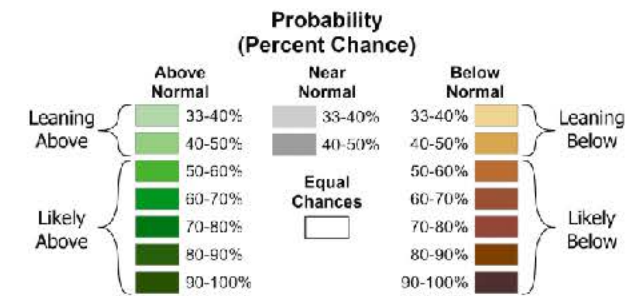
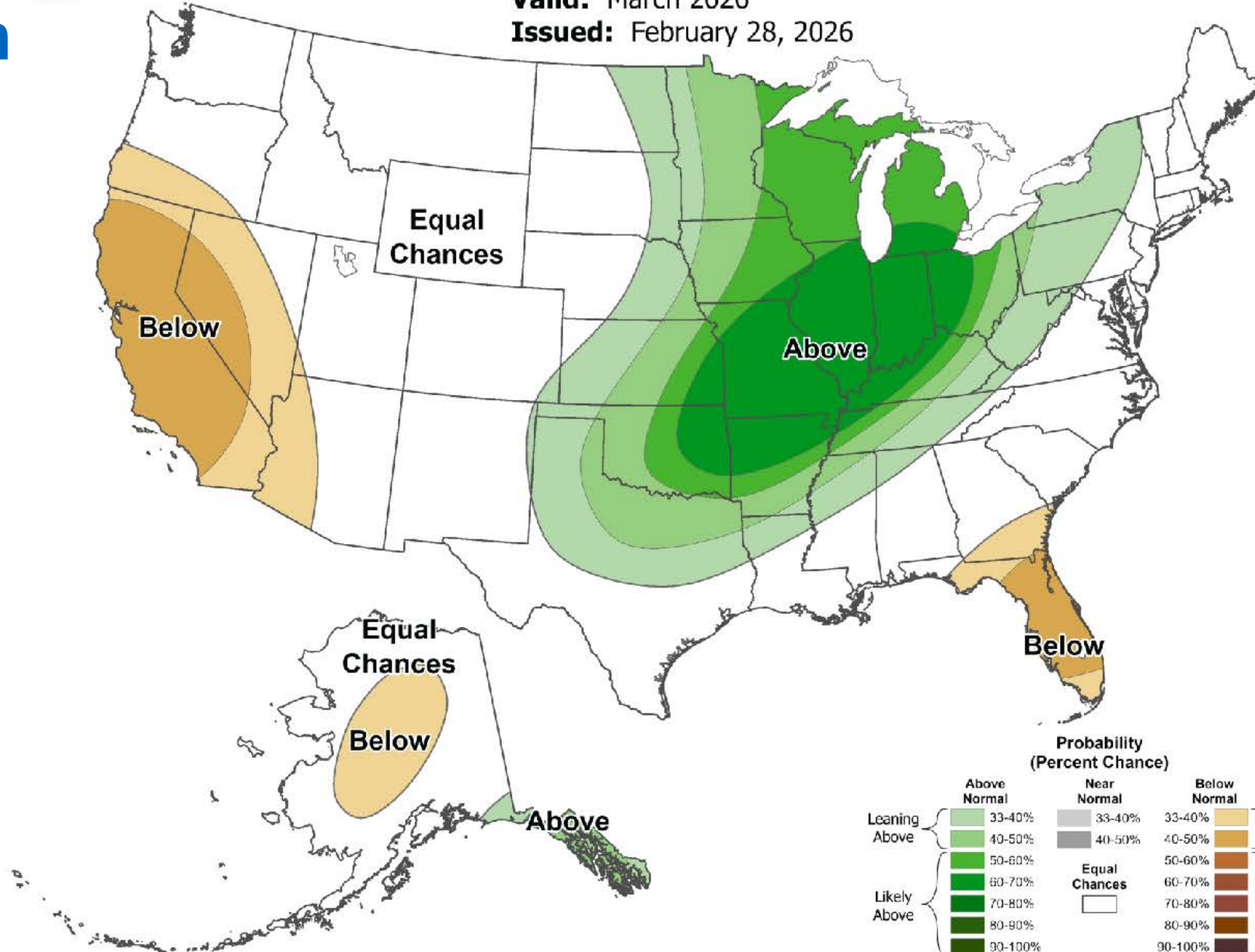

Water Supply Projection



Projected Precipitation

Mokelumne Precipitation Rainfall Year 2026

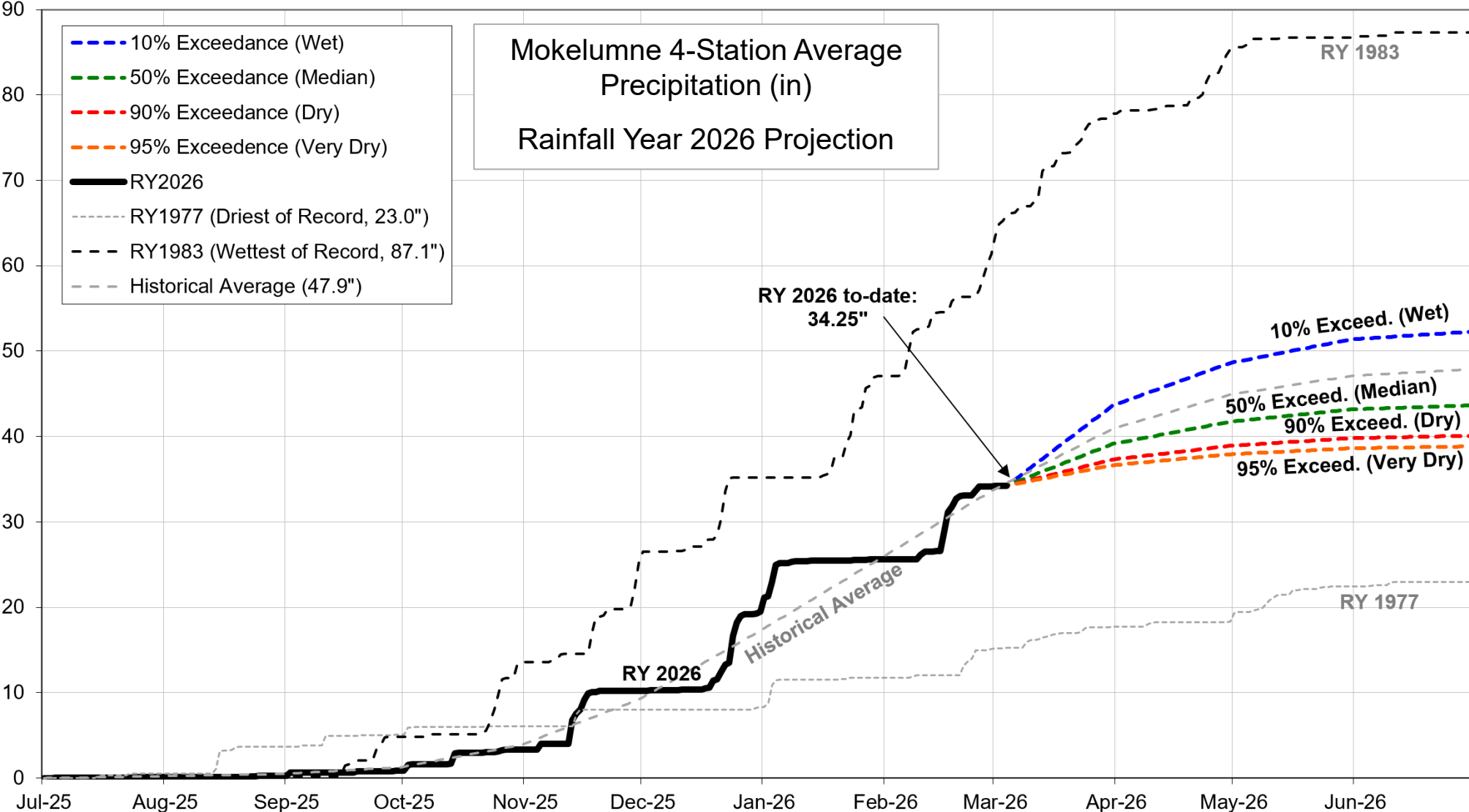

End of Season Storage

2026 Total System Storage Projections

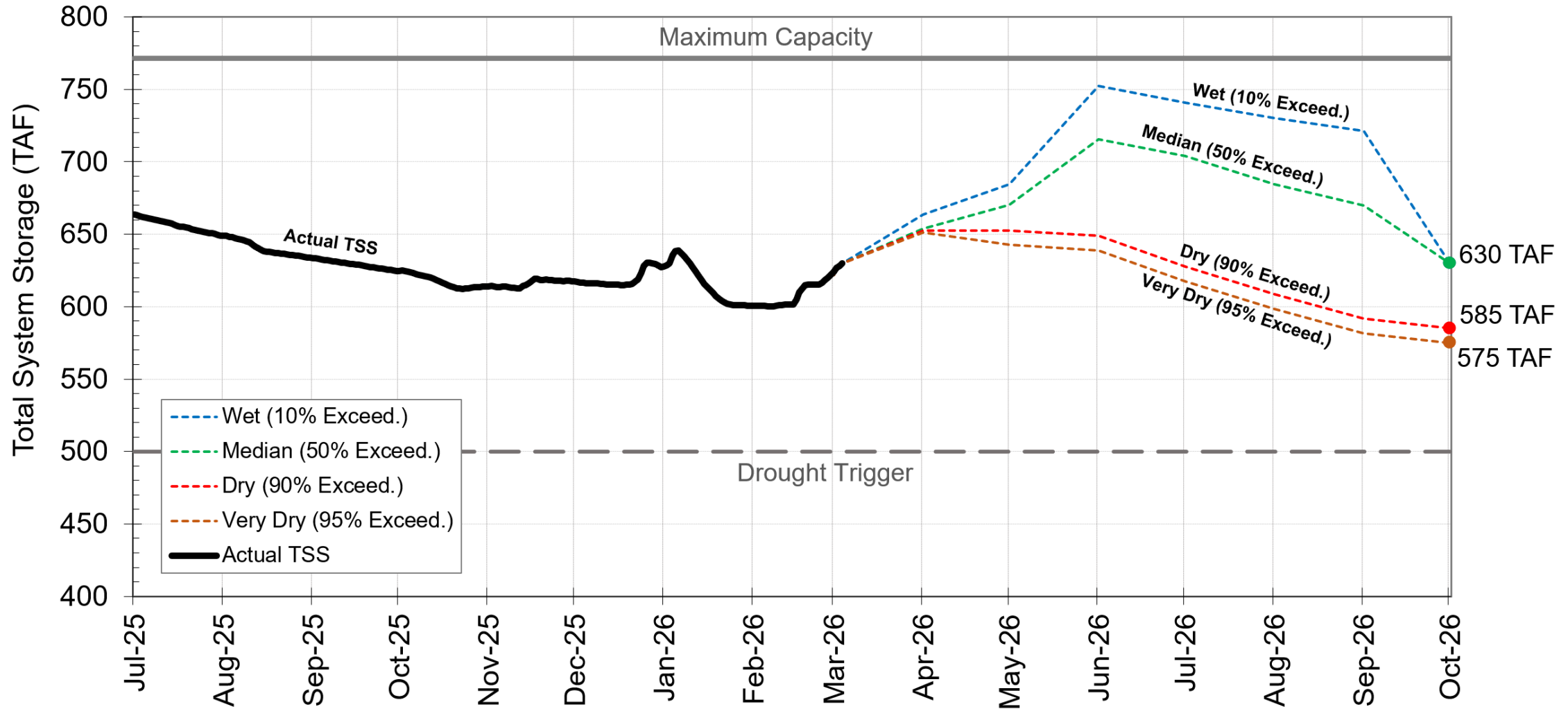



Questions?

