



# Water Supply Update

Board of Directors

April 9, 2024

# Water Supply Briefing

- Current Water Supply
- California Water Supply
- Water Supply Projections



# Current Water Supply

# Gross Water Production

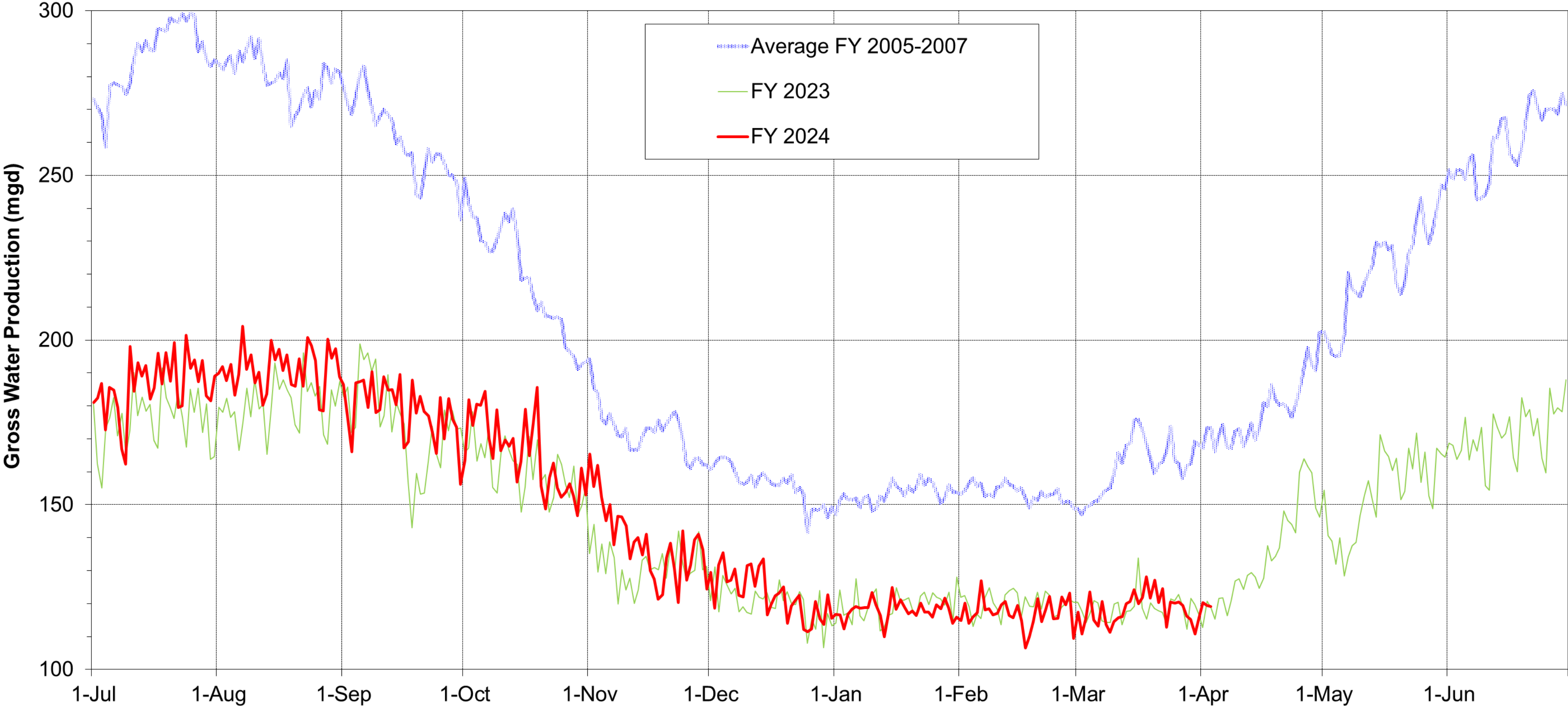

# Precipitation as of April 3

East Bay: 17.69" (74% of average)

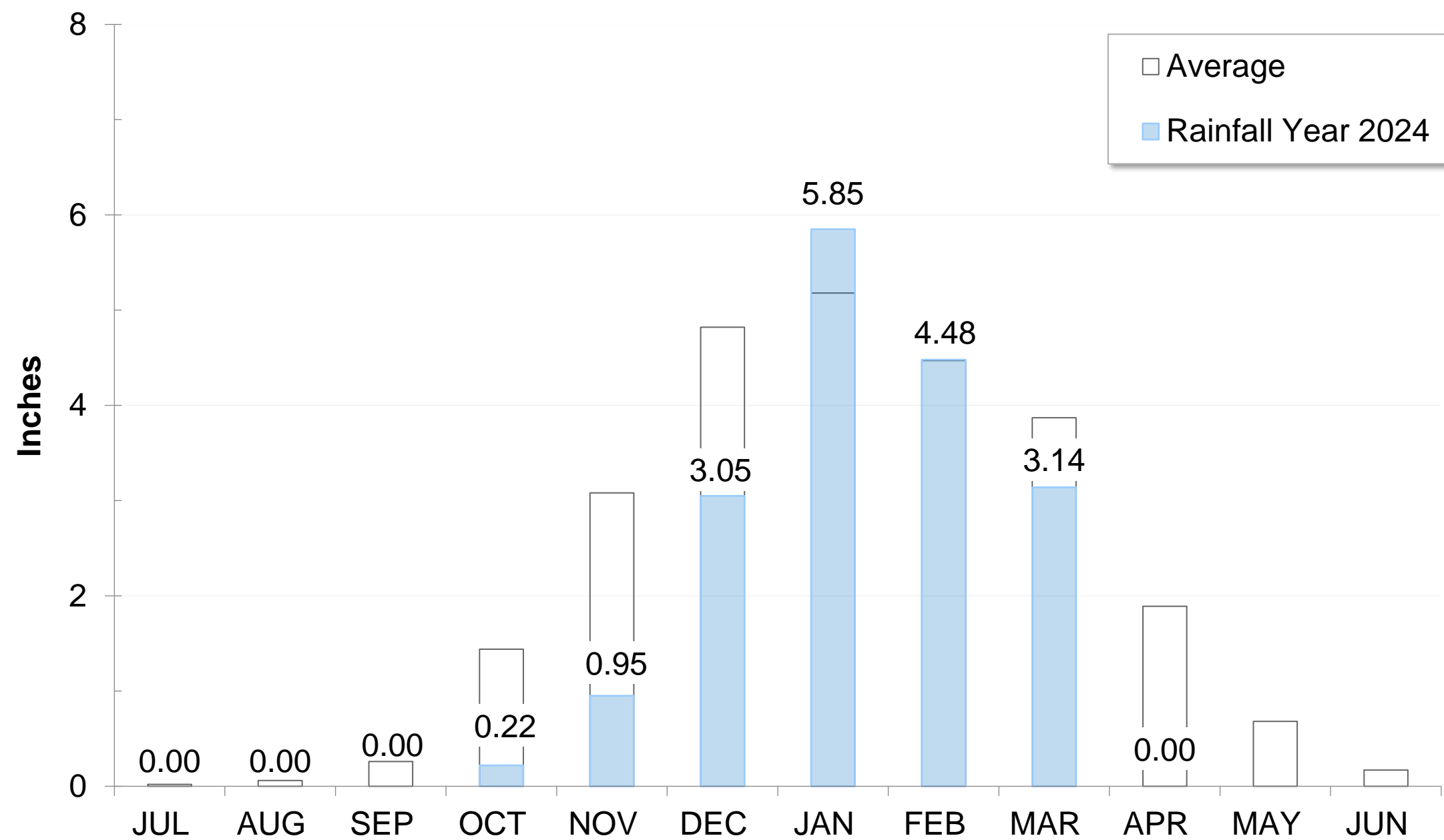

San Pablo Reservoir Weather Station, D. Hansen, February 2024

# Precipitation as of April 3

Mokelumne: 38.68" (93% of Average)

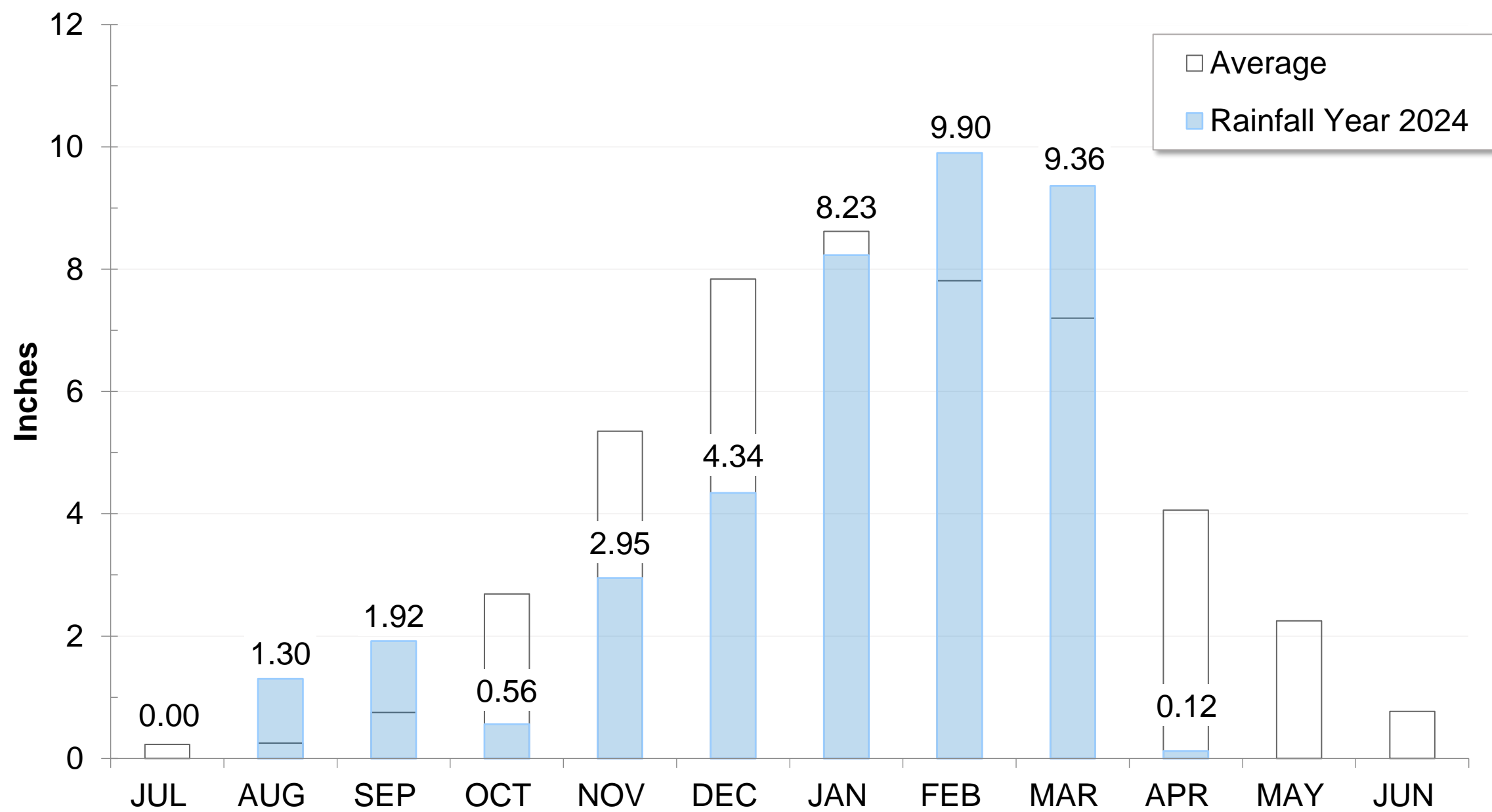

Pardee Reservoir Releases, J. Wood, February 2024

# High-Elevation Snow (Caples Lake) as of April 3

Snow Depth

88" (133% of average)

Snow Water Content

32.76" (118% of average)

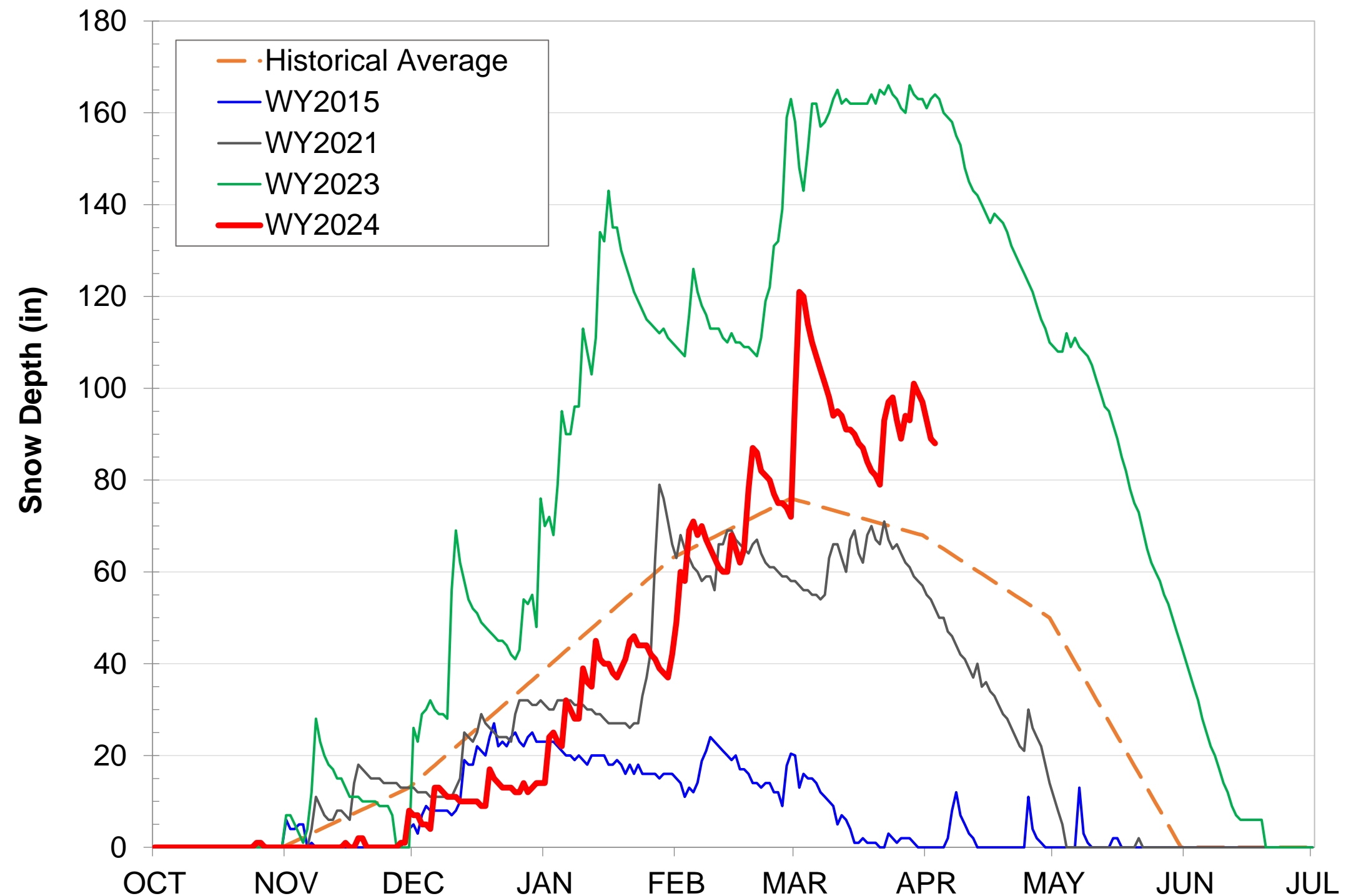

# California Water Supply



# Snowpack as of April 4

Snow Water Equivalent:  
107% in Central Sierra

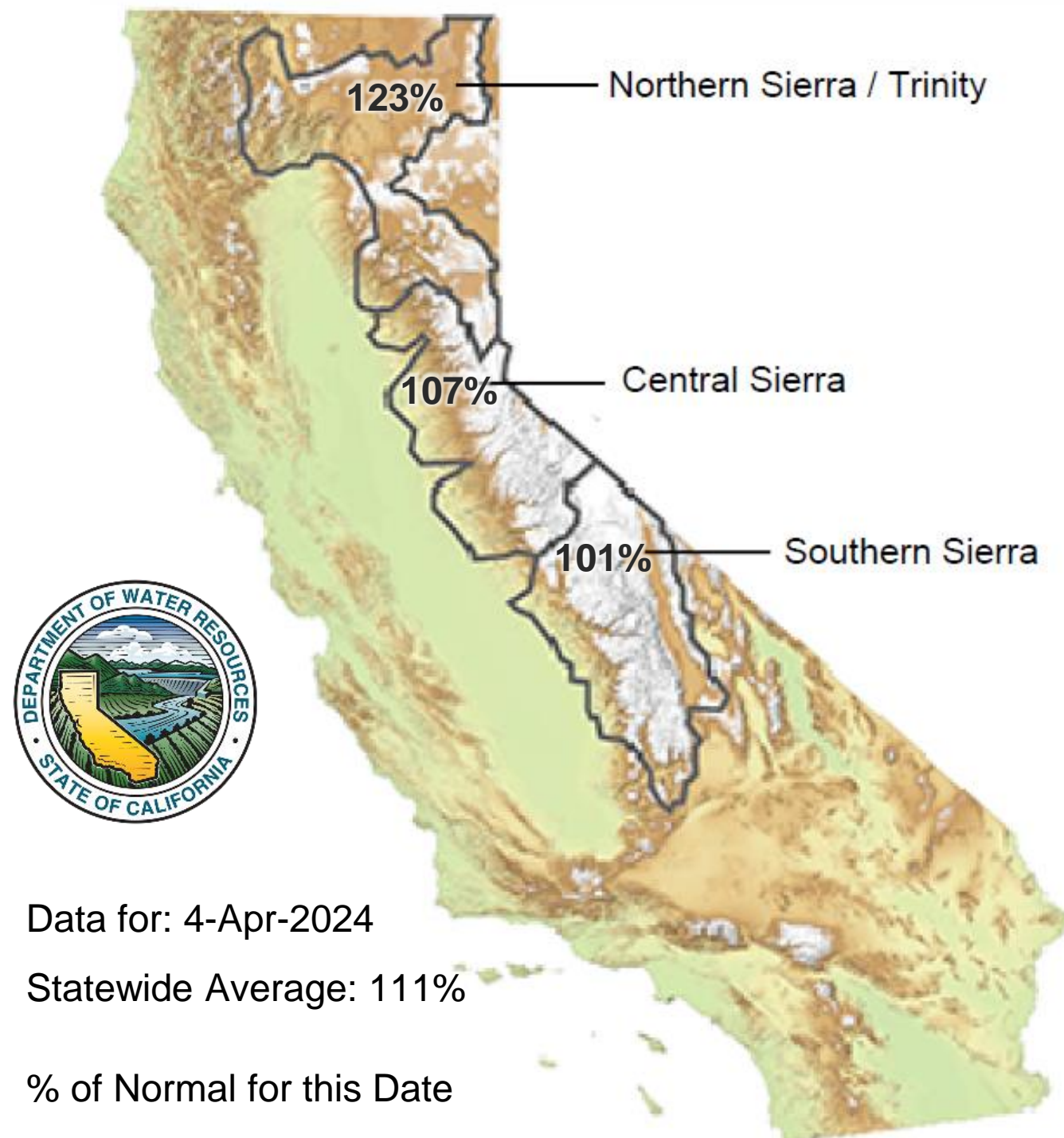

Data for: 4-Apr-2024

Statewide Average: 111%

% of Normal for this Date



Caples Lake, J. Toone, January 2024

# Water Supply Projections

# Total System Storage as of April 3

Current: 665 TAF (106% of Average)

Reservoir	Current Storage, TAF	Percent of Average	Percent of Capacity
Pardee	177	95%	87%
Camanche	349	116%	84%
East Bay	139	100%	92%
<b>Total System</b>	<b>665</b>	<b>106%</b>	<b>86%</b>

Projected: 630 TAF by 9/30

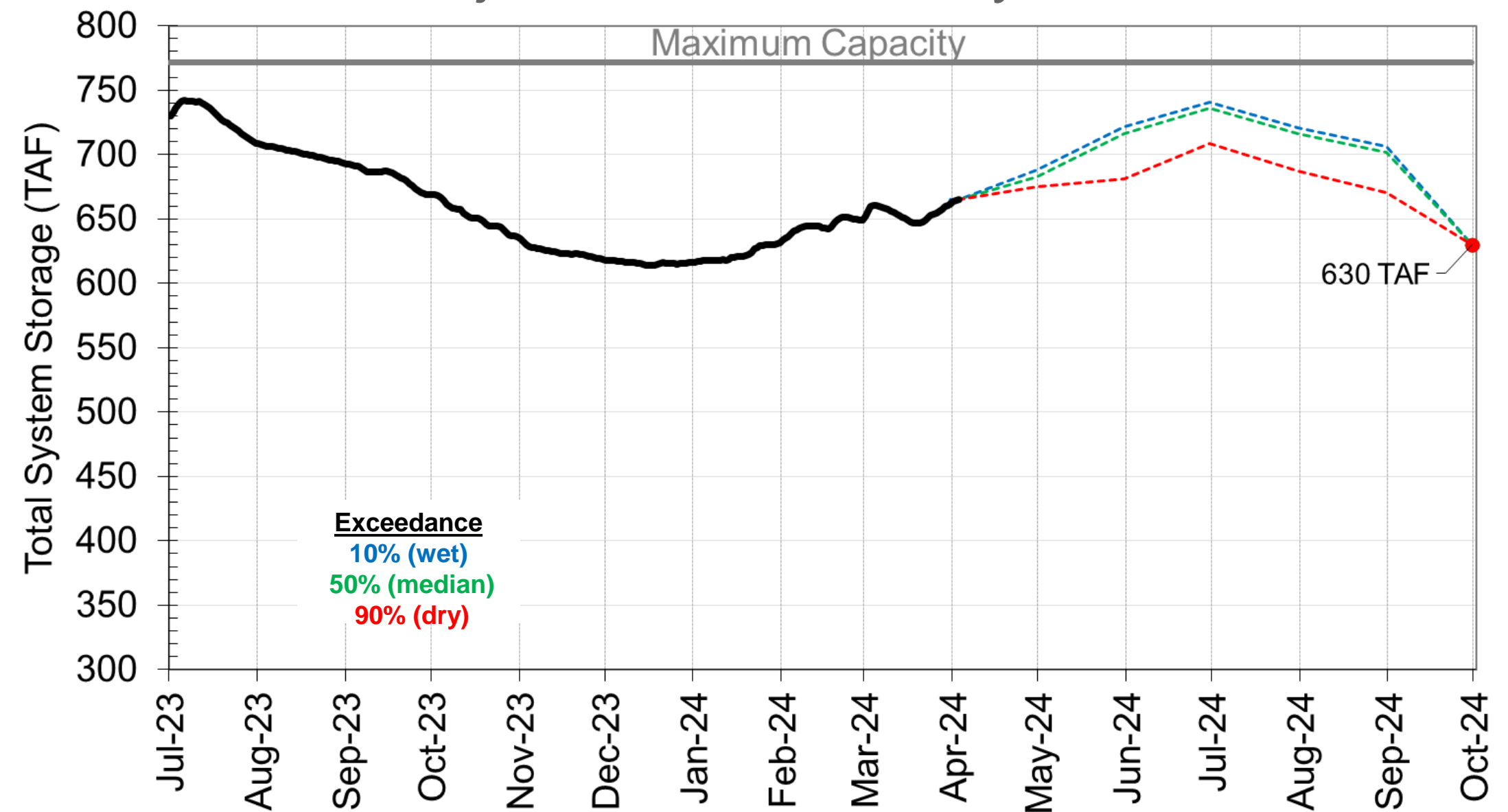

TAF: Thousand Acre-Feet

# Questions



*Camanche Reservoir, J. Wood, March 2024*



**FLOWING  
INTO  
THE  
FUTURE**